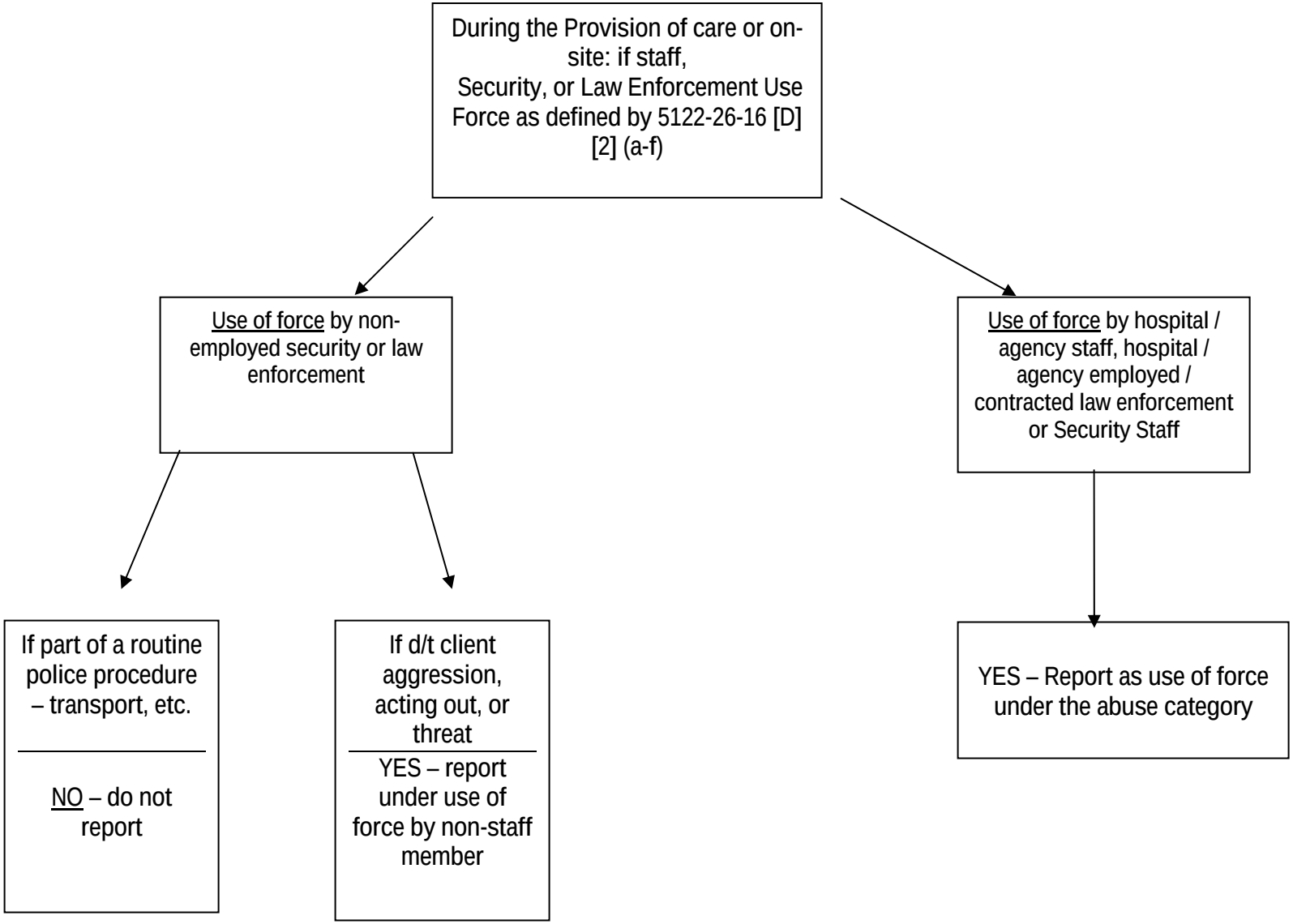Decision Tree --- Use of Force Reporting