



Mid-Ohio Psychological Services, Inc.

624 East Main Street - Lancaster, OH 43130

Voice (740) 687-0042

www.mopsOhio.com

Fax (740) 687-MOPS (6677)

QA REPORT

TO: Bradley A. Hedges, Ph.D.
Executive Director

FROM: Shawna Watts, MBA
Quality Assurance Coordinator

SUBJECT: Quality Assurance Activities for October 2004
Chart Reviews for August 2004

SUBMITTED: November 5, 2004

I: MAJOR UNUSUAL INCIDENTS

There were no major unusual incidents for the month of October.

II: TRANSFERS FROM STATE HOSPITALS

There were two transfers from state hospitals in October. Client #03022004 was admitted to Twin Valley on 10/1/2004 and discharged on 10/18/2004. The client was seen by A.J. Bierly on 10/19/2004. Client #020605C1 was admitted to Twin Valley on 2/06/04 and discharged on 10/19/2004. The client was seen on 10/25/2004 by Joe Dunson.

There were two clients released from community hospitalization in October. Client# 02102204 was admitted to Fairfield Medical Center on 10/18/2004 and discharged on 10/22/2004. The client was seen by Bonnie Daniels on 10/27/2004. Client #02050902 was admitted to OSU on 10/02/2004 and discharged on 10/07/2004. The client was seen by Bonnie Daniels on 10/12/2004.

III: PLANT/PHYSICAL HEALTH AND SAFETY

No health or safety issues were identified by the building inspection in the month of October.



IV: RECORDS COMPLETENESS REVIEW (August)

Clinicians	% Compliance With Standard	Chart Included AOD Services	Chart Included CSP Services
Dr. Brad Hedges	99	NO	NO
Dr. Robin Rippeth**	N/A	NO	NO
Dr. Chris Ray	99	NO	YES
Dr. Scott Craft*	92	NO	YES
Dean Bachelor	99	NO	NO
Claire Robitaille*	93	NO	YES
Joni Grim	97	NO	YES
Chris Johnson*	89	NO	NO
Steve Ford	89	NO	YES
Amanda Moore*	92	NO	YES
Joe Dunson*	92	NO	YES
Mike Selegue	95	NO	NO
Karis Mason	96	NO	NO
Jodi Frazier	97	YES	YES
A.J. Bierly	95	NO	YES
Kelly Kleimeyer*	93	NO	YES
Rick Gehlbach*	93	NO	NO
Dawn McCoy	100	NO	NO
Misty Coleman	97	NO	NO
Bonnie Daniels	98	NO	YES
Leasa Mowery	99	NO	NO
Tricia Ostrander	98	NO	NO
Adrienne Harris	95	NO	NO
Paula Moreland	98	NO	YES

*Denotes that the clinician did not meet the target threshold of 95% compliance with the standards.

**Medical leave

Thirty percent of the clinicians did not meet the 95% threshold for the record review.

Reasons that clinicians did not meet the threshold and the percentage of records reviewed is as follows:

- Sixty-one percent of the records reviewed were missing a copy of the current medical card.
- Twenty-two percent of the records reviewed were missing forms or had incomplete forms in the chart.
- Signatures were missing on some forms in the chart for 39% of the clinicians.
- In 22% percent of the records reviewed there was at least one session recorded that did not match the billing record.
- Twenty-two percent of the records reviewed had an Individual Service Plan on the chart that needed to be updated.
- Four percent of the records reviewed did not have a reviewed health assessment.
- Thirteen percent of clinicians were missing case notes for billed services.

V: PEER REVIEW (August)

Clinicians	Percent Compliant With Standard	Chart Included AOD Services	Chart Included CSP Services
Dr. Brad Hedges	100	NO	NO
Dr. Chris Ray	100	NO	YES
Dr. Robin Rippeth**	N/A	NO	NO
Steve Ford	93	NO	YES
Mike Selegue	100	NO	NO
Joni Grim	100	NO	YES
Dr. Scott Craft	92	NO	YES
Chris Johnson	97	NO	NO
Claire Robitaille*	89	NO	YES
Kelly Kleimeyer	98	NO	YES
Bonnie Daniels	95	NO	YES
Dawn McCoy	96	NO	NO
Dean Bachelor	100	NO	NO
Misty Coleman	93	NO	NO
Rick Gehlbach	99	NO	NO
Joe Dunson	91	NO	YES
Karis Mason	95	NO	NO
A.J. Bierly	100	NO	YES
Jodi Frazier	98	YES	YES
Amanda Moore	95	NO	YES
Leasa Mowery	97	NO	NO
Tricia Ostrander	100	NO	NO
Adrienne Harris	100	NO	NO
Paula Moreland	94	NO	YES

*Denotes that the clinician did not meet the target threshold of 90% compliance with the standards.

**Medical Leave

Four percent of the clinicians did not meet the 90% threshold for peer review for the month of August.

- Thirty-nine percent of the records reviewed for peer review showed that the clinician did not complete the required forms, or make the necessary referrals.
- Twenty-six percent of the records were not maintained consistently in that case notes were not completed and not billed for. Also, the client, clinician and the supervisor have not signed the progress note or other necessary documentation.

VI: UTILIZATION REVIEW (October)

Clinician	Number of Clients Assigned	Number of Clients Seen	Average Number of Contacts Per Client Seen
Dean Bachelor	18	7	1.9
Dr. Brad Hedges	67	14	1.1
Dr. Chris Ray	73	33	1.4
Dr. Robin Rippeth	18	18	1.8

Dawn McCoy	50	25	1.6
Dr. Scott Craft	96	29	2.4
Steve Ford	88	50	1.6
Bonnie Daniels	74	41	1.9
Joni Grim	87	40	2.6
Chris Johnson	119	27	1.6
Claire Robitaille	60	35	1.8
Rick Gehlbach	64	40	1.5
Mike Selegue	84	59	1.4
Heather Stevens	38	35	2.6
Joe Dunson	25	21	4.2
Misty Coleman	63	36	1.7
A.J. Bierly	25	17	3.1
Jodi Frazier	22	15	2.1
Amanda Moore	31	23	5.0
Tricia Ostrander	52	18	1.1
Leasa Mowery	8	6	3.3
Paula Moreland	36	23	3
Karis Mason	39	32	1.9
Adrienne Harris	43	32	2.3

The No Show rate for October was 18%. When considering both the no show rate and the cancellation rate, this figure is 31%.

VII: AOD UTILIZATION REVIEW

There are currently no AOD groups active within the agency. AOD clients continue to be seen on an individual basis outside of the AOD program.

VIII: INVOLUNTARY TERMINATIONS

No involuntary terminations were conducted during the month of October 2004.

IX: PROFESSIONAL STAFF ORGANIZATION

The clinical staff maintains current licensure requirements.

Clinician	Workshop Name	Dates Attended	# of CEU's
Rick Gelbach	Implementation of SOQIC	10/12-10/13/04	11
Chris Ray	ABFP Forensic Psychology Workshops	11/4-11/6/04	24

X: REVIEW OF WAITING LIST

There were a total of 87 new clients seen in the MOPS General Program enrollment for the month of October. Seventy-one percent of these new clients were from Fairfield County. The total number of clients seen in the month of October 2004 was 676.

XI: REVIEW OF SERVICES UNDER CONTRACT

Currently no services are provided under contract to this agency.

XII: FOCUSED REVIEW AREA

The focused area of review for October was to review the number of clients released from psychiatric inpatient care that do not receive necessary services within two weeks of requesting them and to conduct a fire drill.

A review of clients who had psychiatric hospital stays in the past twelve months was conducted.

There were 39 incidents involving 29 clients being psychiatrically hospitalized; this is an increase from 25 incidents for the same time frame last year. There were twenty-two adults (75% of the clients) including 11 females and 11 males and seven children (24% of the clients) including 3 females and 4 males hospitalized. Three of the hospitalizations were in a state facility; all others were in community hospitals. On average (mean) the client's hospitalization lasted 17 days. The median length of stay was 6 days.

Two of the clients hospitalized on three separate occasions were children who do not have a diagnosis that would qualify as severely mentally disabled, however the hospitalizations may have occurred due to the lack of availability of placement in another setting such as foster care.

There were a total of 29 clients hospitalized, 17 (59%) of the clients were diagnosed with an affective disorder and 15 (52%) were diagnosed with a thought disorder. Fourteen (48%) of the clients who were hospitalized had co-occurring substance abuse issues and mental health issues.

Clients had an average of five contacts with the agency and missed one scheduled appointment in the ten days before admission to the hospital. All clients received services within 14 days of discharge. Clients had an average of five contacts with the agency in the ten days following their release from the hospital. They missed an average of one scheduled appointment in the same time period.

A summary of data reflecting hospitalizations is attached. Also attached are graphs of the data.

A fire drill was conducted on October 28, 2004 at 11:50 a.m. The drill message was delivered using the intercom on the phone system. Both buildings were evacuated in 1 minute 31 seconds.

XIII: RESPONSE TO LAST MONTHS FOCUS REVIEW

The sex offender program review is still being conducted. The chart reviews have been completed and the information is being compiled. The report also continues to be compiled.

XIV: CLIENT RIGHTS AND GRIEVANCES

There were no client rights or grievance issues for October 2004.

cc: Fairfield County Mental Health and Recovery Services Board
MOPS Board of Directors
MOPS Staff
QA Minutes Logbook

	03100804	C	M	313.81	Oppositional Defiant Disorder	Fox Run	3/25/2004-4/2/2004	9	1					1	1				Yes
				315.9	Learning Disorder Not Otherwise Specified														
				315.4	Developmental Coordination Disorder														
	02013108	A	M	295.70	Schizoaffective Disorder	Adena	4/4/2004-4/6/2004	3	1	5		1	1	2	6		1		Yes
	02013108	A	M	295.70	Schizoaffective Disorder	Adena	4/24/2004-4/29/2004	6	1	6		1	1	1	4		1	1	Yes
	03022004	A	M	296.64	Biopolar I Disorder, Most Recent Episode Mixed Severe w/Psychotic Features	FMC	4/5/2004-4/11/2004	7		6		1	1		6				Yes
				301.91	Personality Disorder NOS w/Antisocial Features														
				304.31	Cannabis Dependence in Early Full Remission														
	02102204	A	M	295.70	Schizoaffective Disorder Bipolar/Depressive Type	FMC	4/22/2004-4/27/2004	6	1	4		2	1	1	6			1	Yes
				301.83	Borderline Personality Disorder														
	02080504	A	F	296.33	Major Depressive Disorder, Recurrent Severe w/o Psychotic Features	FMC	4/6/2004-4/8/2004	3	4	4				2	1				Yes
				309.81	Posttraumatic Stress Disorder														
	02080504	A	F	296.33	Major Depressive Disorder, Recurrent Severe w/o Psychotic Features	FMC	4/20/2004-4/25/2004	6	2	5				1					Yes
				309.81	Posttraumatic Stress Disorder														
May-04	None																		
Jun-04	03042802	A	M	296.32	Major Depressive Disorder, Recurrent Moderate	FMC	6/17/2004-6/21/2004	5		4		1	1	1	4				Yes
				304.80	Polysubstance Abuse														
				301.9	Personality Disorder NOS														
Jul-04	03042802	A	M	296.32	Major Depressive Disorder, Recurrent Moderate	FMC	7/11/2004-7/13/2004	3	1	8		1	1	1	6		1	3	Yes
				304.80	Polysubstance Abuse														
				301.9	Personality Disorder NOS														
	01020504	A	F	300.4	Dysthymic Disorder	FMC	7/23/2004-7/24/2004	2	2	2		1			2				Yes
				296.33	Major Depressive Disorder, Recurrent Severe w/o Psychotic Features														
				304.80	Polysubstance Abuse														
				301.9	Personality Disorder NOS														
Aug-04	040109C1	A	M	298.9	Psychotic Disorder	Marysville	8/12/2004-8/23/2004	12		5					8				Yes
Sep-04	01020504	A	F	300.4	Dysthymic Disorder	FMC	9/22/2004-9/30/2004	9	1	3			1	1	2		1		Yes
				296.33	Major Depressive Disorder, Recurrent Severe w/o Psychotic Features														
				304.80	Polysubstance Abuse														
				301.9	Personality Disorder NOS														
Oct-04	03022004	A	M	296.64	Biopolar I Disorder, Most Recent Episode Mixed Severe w/Psychotic Features	Twin Valley	10/1/2004-10/18/2004	18		8			2	1	1		1		Yes
				301.91	Personality Disorder NOS w/Antisocial Features														
				304.31	Cannabis Dependence in Early Full Remission														
	020605C1	A	M	295.30	Schizophrenia Disorder Paranoid Type	Twin Valley	10/6/2004-10/19/2004	257		3					4				Yes
				304.80	Polysubstance Abuse														
	02102204	A	M	295.70	Schizoaffective Disorder Bipolar/Depressive Type	FMC	10/18/2004-10/22/2004	5	1	4		1		1	2			1	Yes
				301.83	Borderline Personality Disorder														
	02050902	A	F	311	Depressive Disorder NOS	FMC	10/02/2004-10/07/2004	6	1			1		1					Yes
				300.01	Panic Disorder w/o Agoraphobia														
				303.90	Alcohol Dependence			673	39	124	4	23	24	33	129	1	15	29	
				304.30	Cannabis Dependence														
* Category A-Adult; C-Child																			

Hospitals Utilized for Inpatient Care

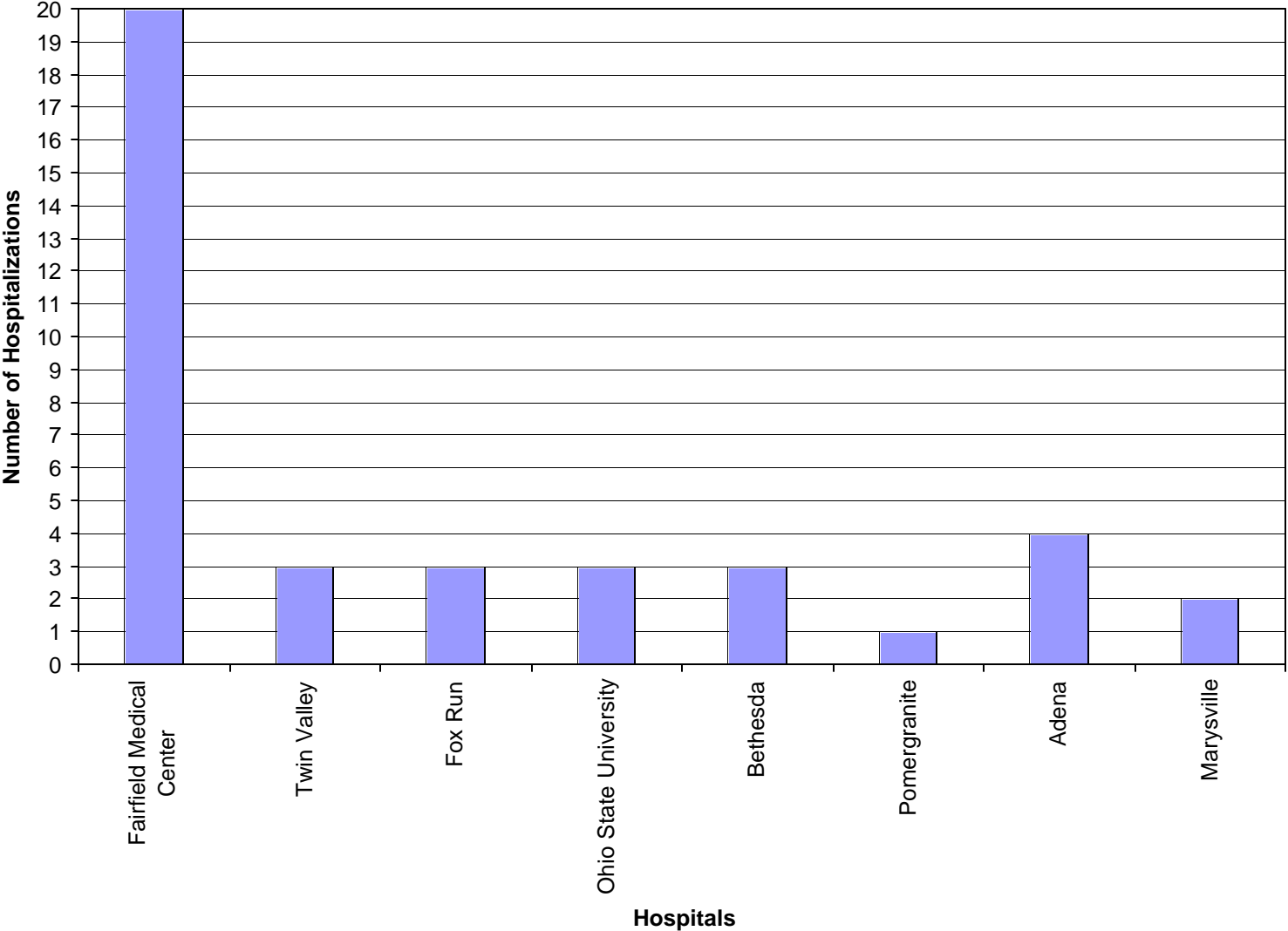

Adults vs. Children for Hospitalizations

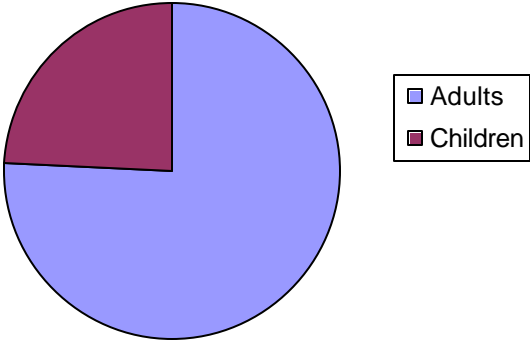

Adult Demographics for Hospitalization

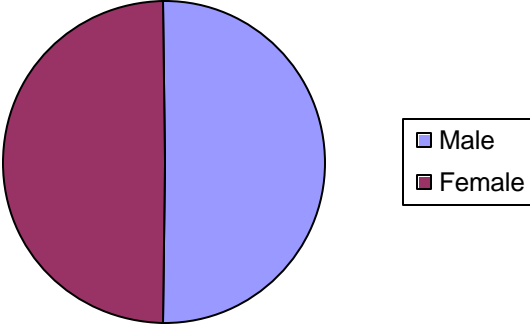

Child Demographics for Hospitalizations

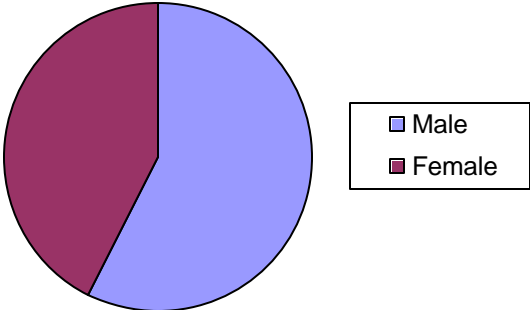

Agency Service Budget Month of October 2004

	Service Provided for Month		Budgeted for Month		Fiscal Y-T-D Provided		Fiscal Y-T-D Budgeted		Variance between Budgeted and Provided Y-T-D	
	Total For All of MOPS	Fairfield County Medicaid	Total For All of MOPS	Fairfield County Medicaid	Total For All of MOPS	Fairfield County Medicaid	Total For All of MOPS	Fairfield County Medicaid	Total For All of MOPS	Fairfield County Medicaid
Diagnostic/Assessment	170	58	167	81	619	242	668	324		
	\$22,049	\$7,474	\$21,708	\$10,529	\$80,453	\$31,432	\$86,833	\$42,117	(\$6,380)	(\$10,685)
Individual Counseling	805	470	833	531	3,201	1,933	3,332	2,124		
	\$72,450	\$42,336	\$74,970	\$47,790	\$288,126	\$174,006	\$299,880	\$191,160	(\$11,754)	(\$17,154)
Individual CSP	235	179	500	417	1,143	868	2,000	1,668		
	\$15,288	\$11,635	\$32,500	\$27,105	\$74,263	\$56,388	\$130,000	\$108,420	(\$55,738)	(\$52,033)
Group CSP	0	0	0	0	0	0	0	0		
	\$0	\$0	\$0	\$0	\$0	\$0	\$0	\$0	\$0	\$0
Group	185	27	146	51	734	117	584	204		
	\$7,296	\$1,066	\$5,764	\$2,013	\$28,974	\$4,615	\$23,056	\$8,054	\$5,918	(\$3,439)
Medication	49	30	53	35	190	122	212	140		
	\$9,994	\$6,264	\$10,921	\$7,212	\$39,131	\$25,078	\$43,685	\$28,848	(\$4,554)	(\$3,771)
AOD Assessment	0	0	0	0	0	0	0	0		
	\$0	\$0	\$0	\$0	\$0	\$0	\$0	\$0	\$0	\$0
AOD Individual	0	0	1	1	0	0	4	4		
	\$0	\$0	\$87	\$87	\$0	\$0	\$349	\$349	(\$349)	(\$349)
AOD Group	0	0	13	17	0	0	52	68		
	\$0	\$0	\$495	\$647	\$0	\$0	\$1,980	\$2,589	(\$1,980)	(\$2,589)
Court Diversion	80	0	120	0	320	0	480	0		
	\$2,800	\$0	\$4,200	\$0	\$11,200	\$0	\$16,800	\$0	(\$5,600)	\$0
Jail Diversion	0	0	0	0	180	180	225	225		
	\$0	\$0	\$0	\$0	\$6,300	\$6,300	\$7,875	\$7,875	(\$1,575)	(\$1,575)
Sum \$	\$129,877	\$68,776	\$150,646	\$95,384	\$528,447	\$291,518	\$602,584	\$381,538	(\$74,137)	(\$90,020)

* () figures indicate that MOPS provided fewer services in this category than budgeted.

53% Percent of Services for Fairfield County
 12% Percent Below Overall MOPS Budget
 24% Percent Below Fairfield County Medicaid

New Clients

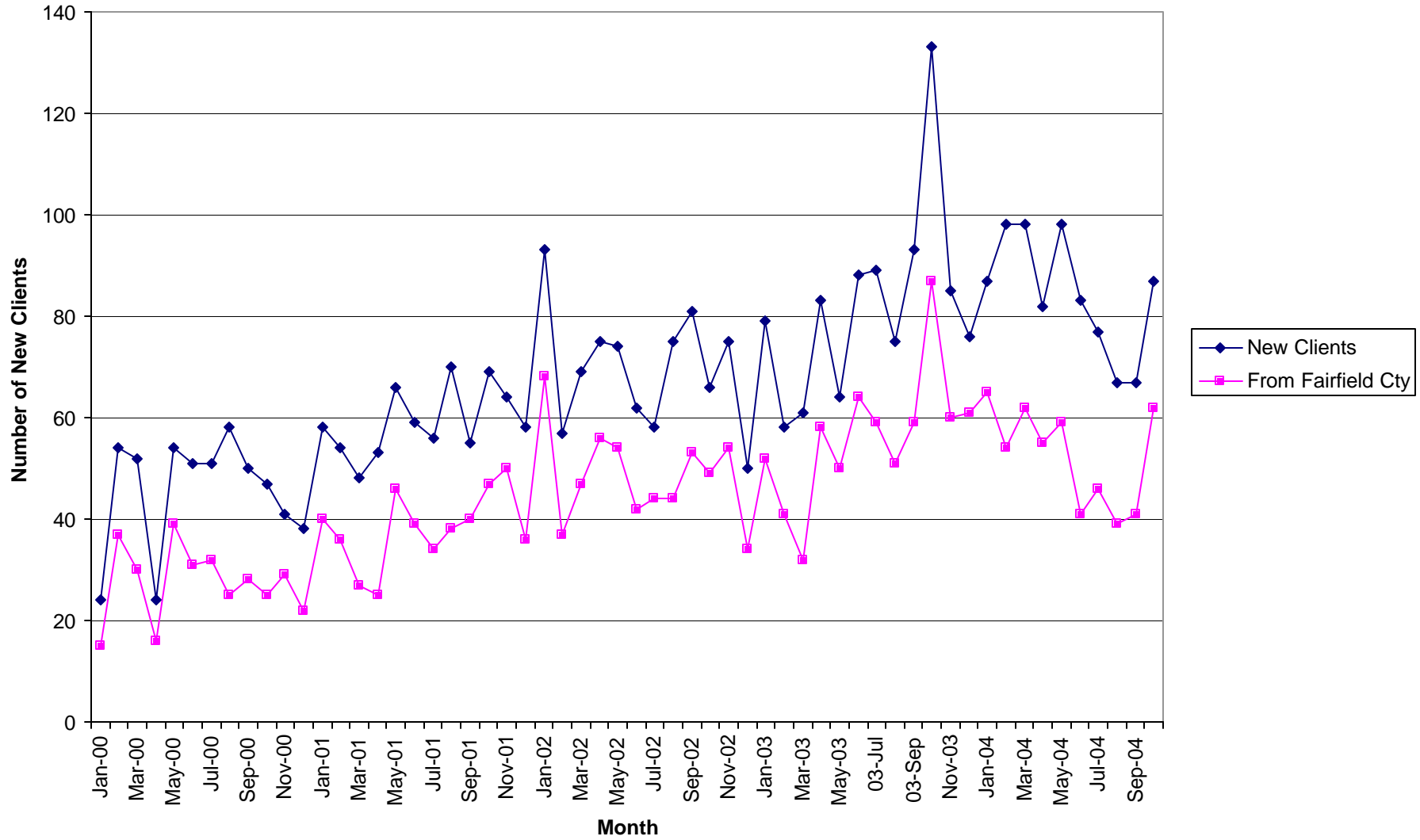

Number of Intakes by County

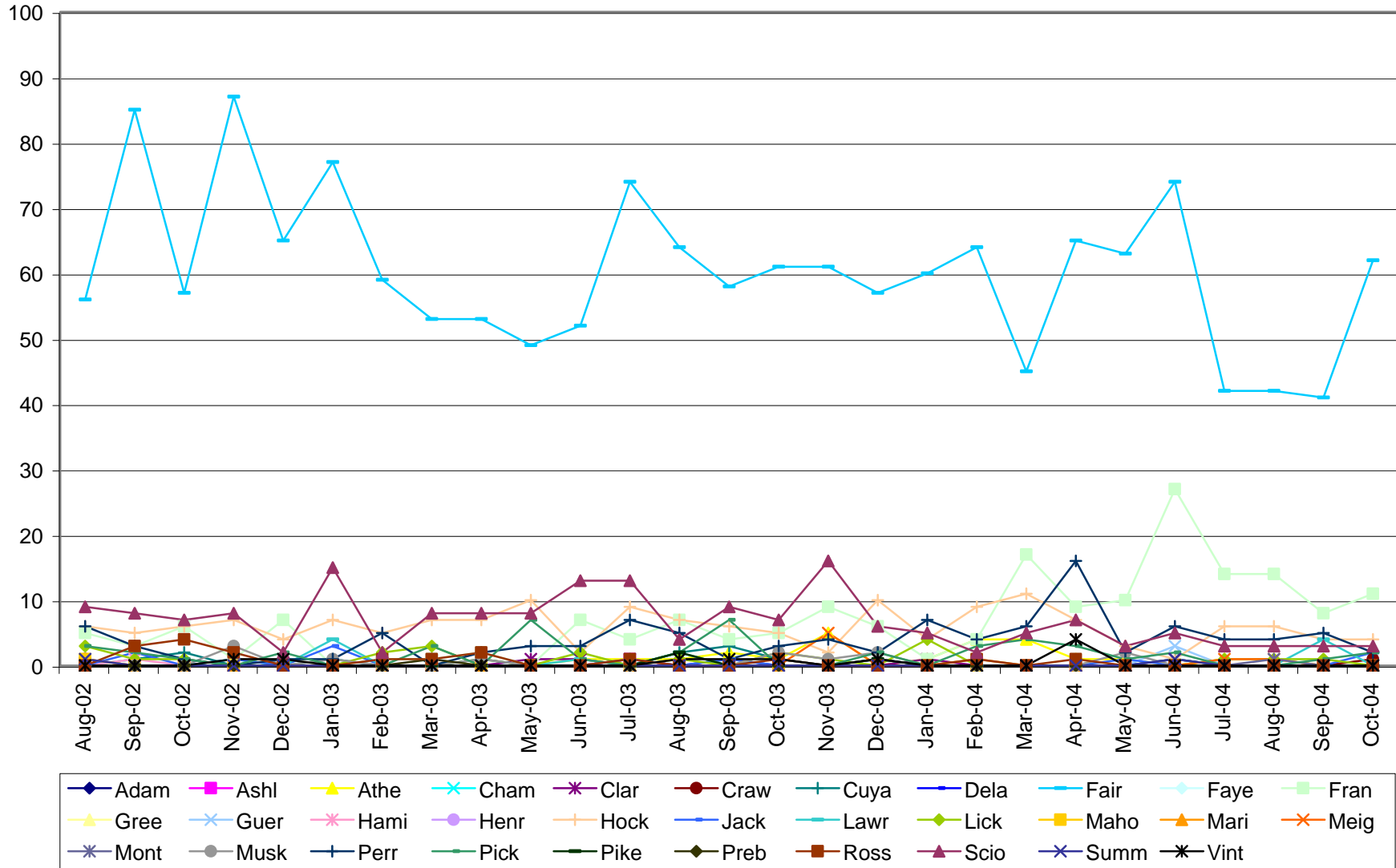

Units of Service

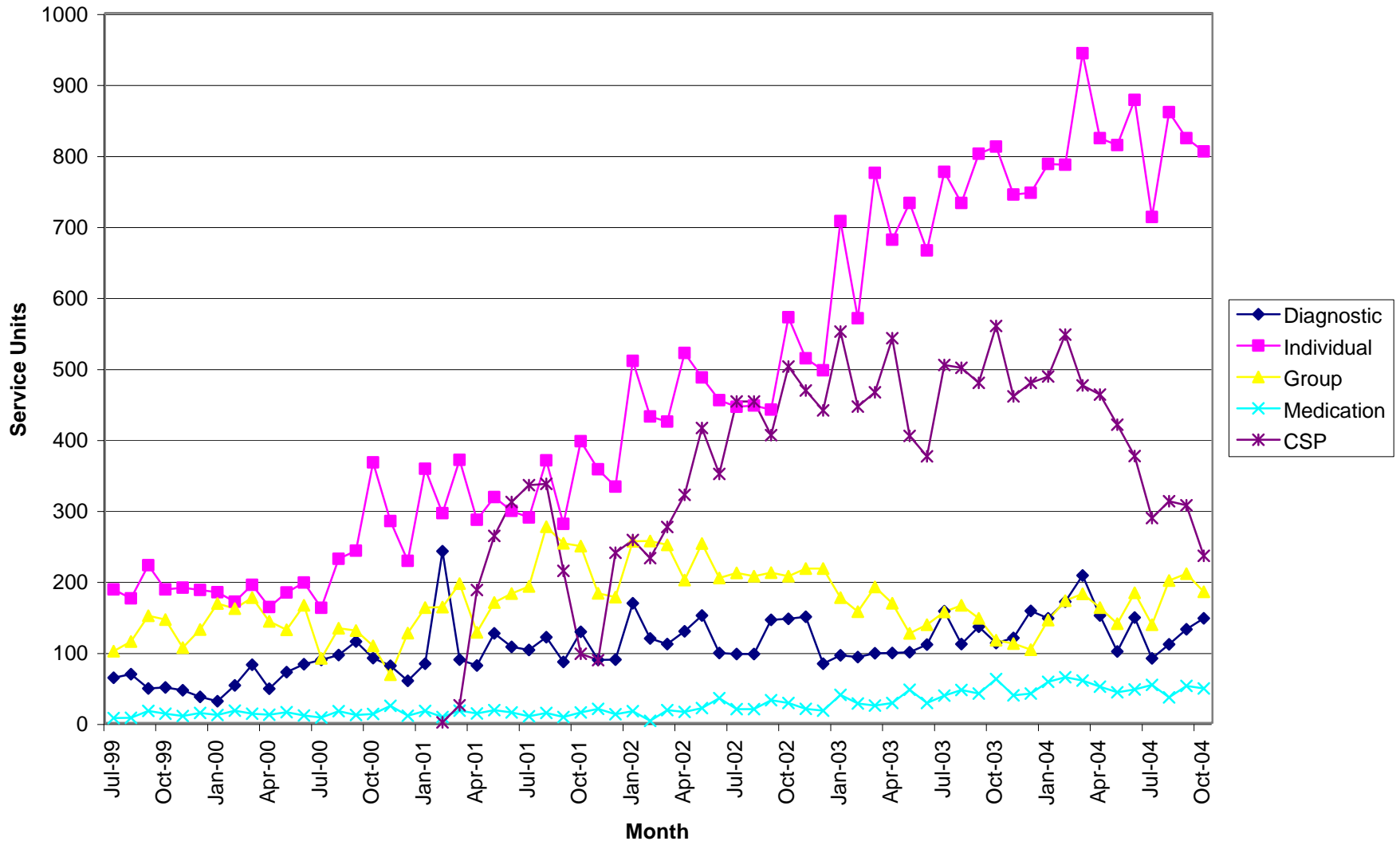

Total Units \$

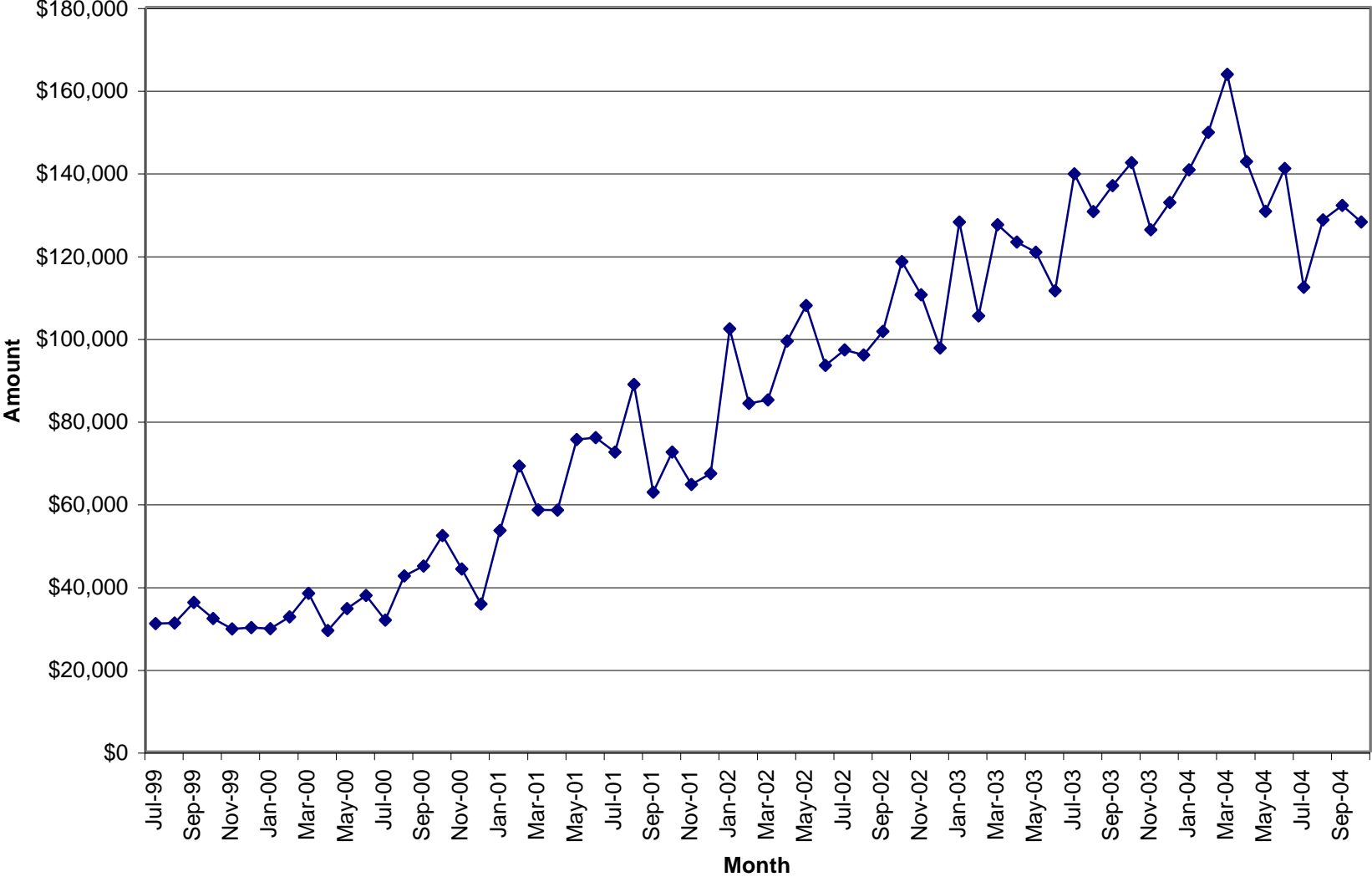

Total Units of Service

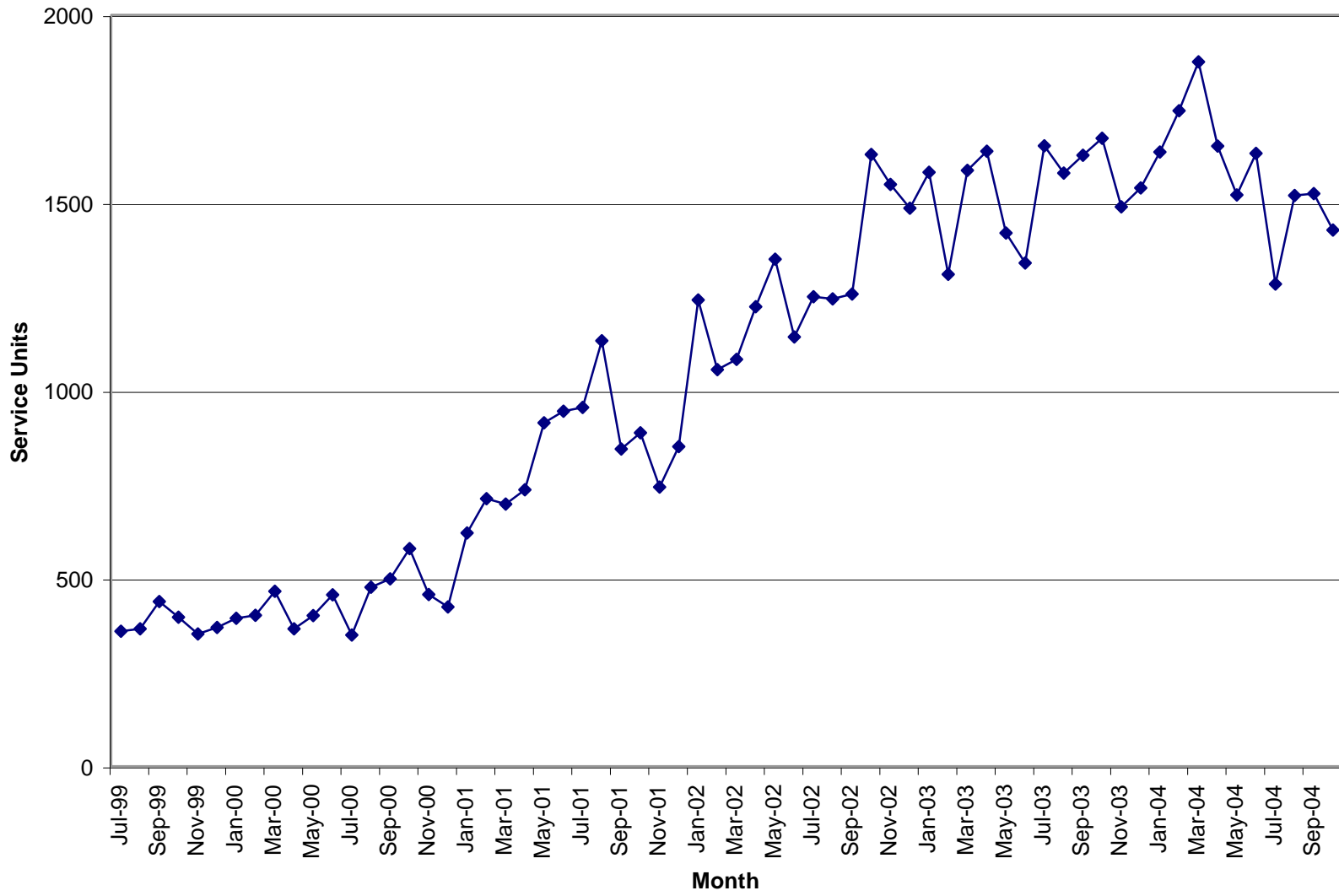

Compliance Review

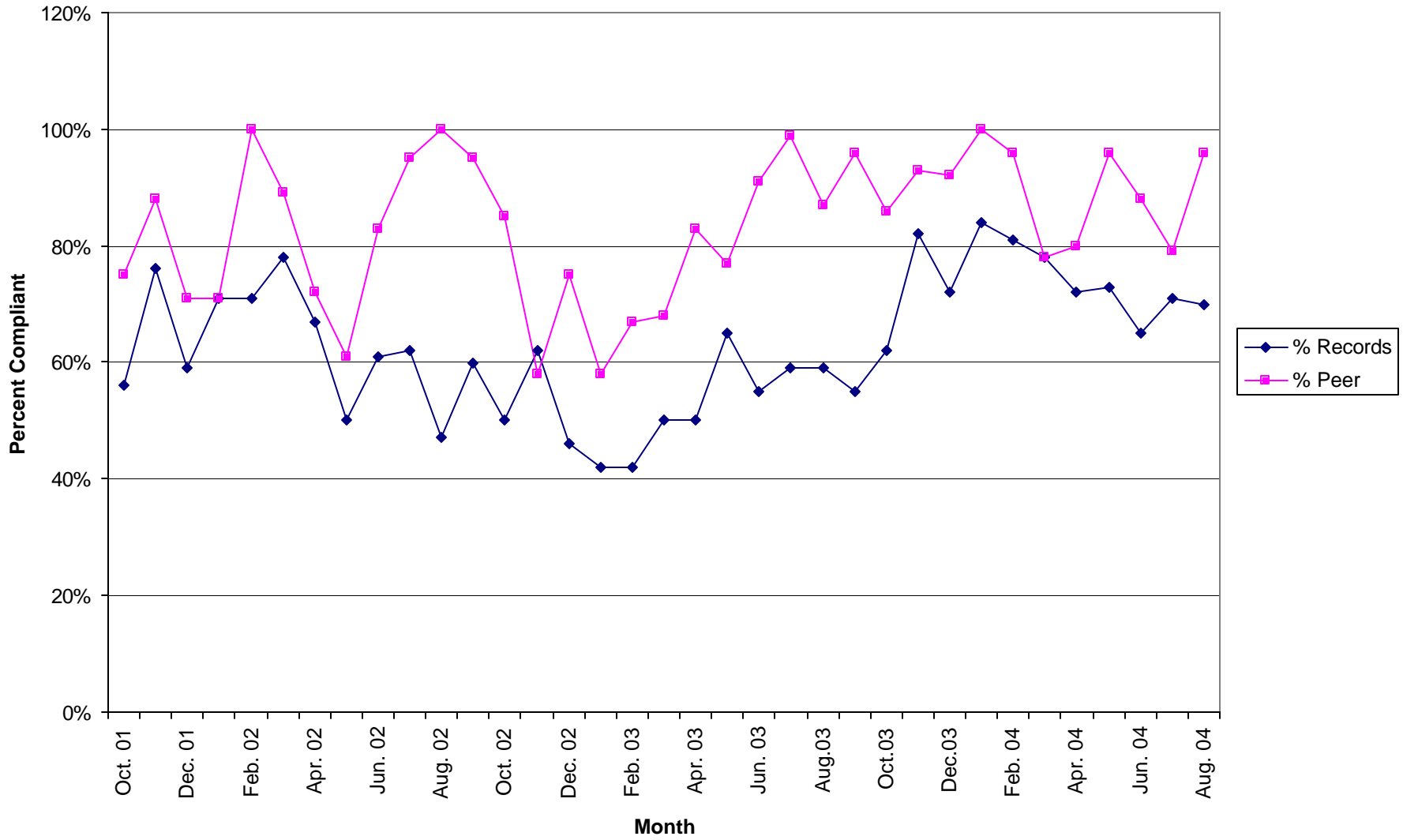

Selected Record Review Issues

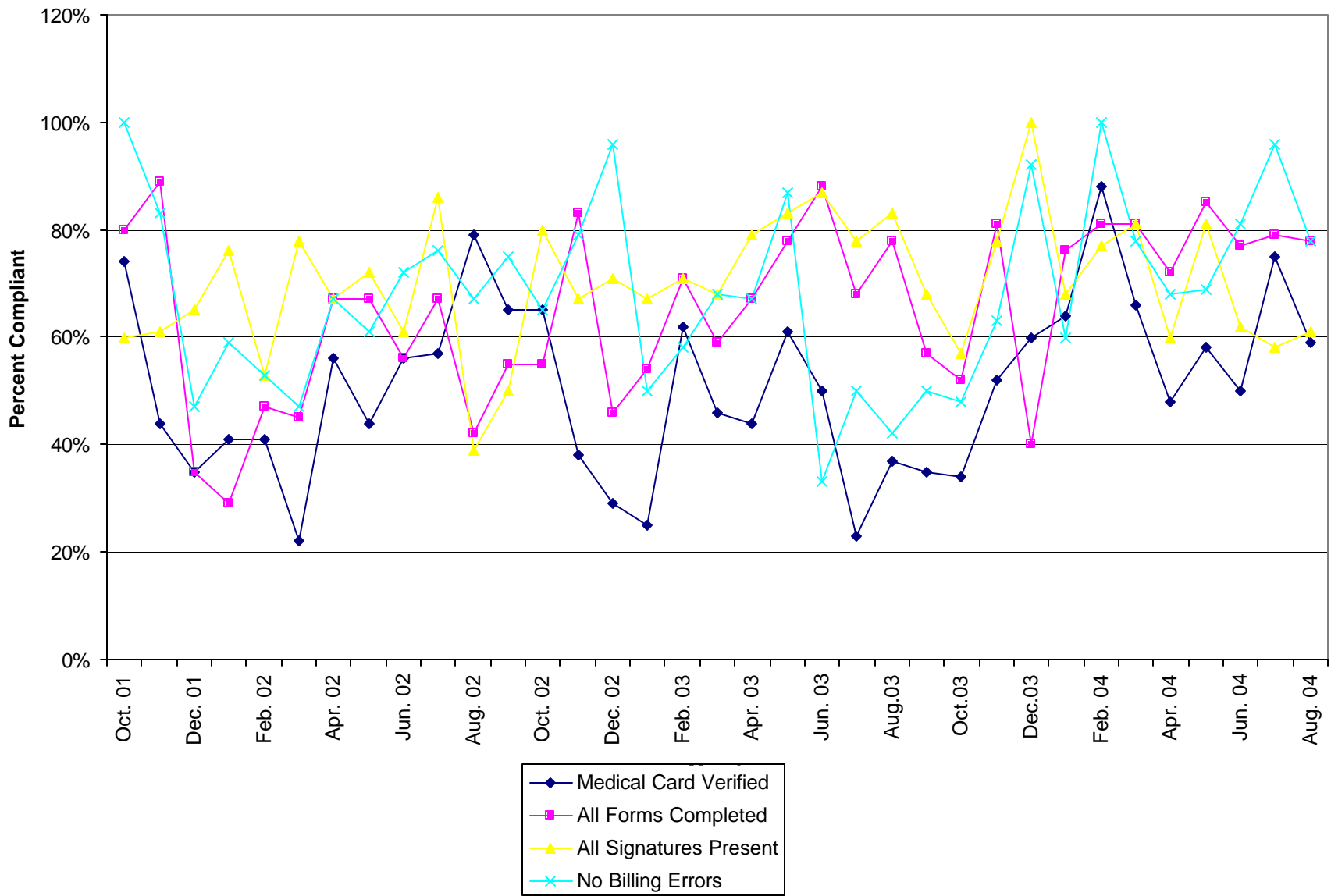

Selected Record Review Issues

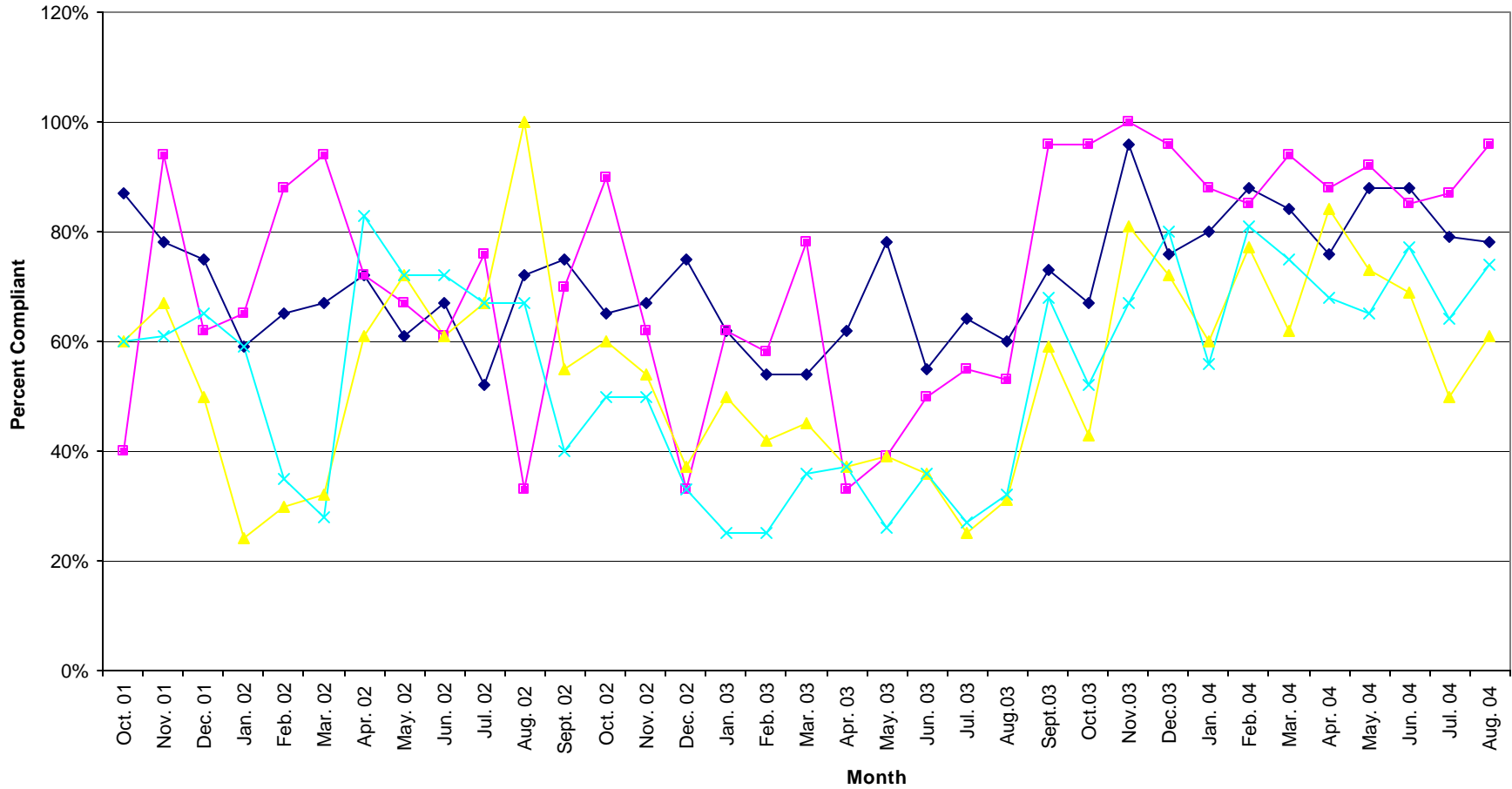

- ◆ ISP Completed and Updated
- Health Assessment Completed and Reviewed
- ▲ All Notes Present
- × Record Maintained Consistently

**Unit Production & Scheduling Proficiency by Clinician
Mid Ohio Psychological Services**

October 2004

	Cancellations	Missed	Diagnostics	Evaluations	Individual	Group	Community Support	Medication	Other Units	Total Units	Billable Units	Units Billed+ Missed	Schedule Proficiency	% Canceled	% Missed	Lost Units due to C & M	% of Total Billable Units
Unit Rate			129.99	129.99	90	39.48	65	195	35								
Dean Bachelor	9	13	4.00		2.00	9.00	0.00			37.00	15.00	28.00	54%	24%	35%	59%	1%
A. J. Bierly*							43.00			43.00	43.00						3%
Scott Craft	12	16	4.30	0.00	32.10	53.50	1.50		80.0	199.40	171.40	187.40	86%	6%	8%	14%	11%
Misty Coleman	15	21	6.50		48.60	4.00	0.00			95.10	59.10	80.10	62%	16%	22%	38%	4%
Steve Ford	19	23	6.00		62.80	10.00	6.70			127.50	85.50	108.50	67%	15%	18%	33%	6%
Jodie Frazier*							30.60			30.60	30.60						2%
Rick Gehlbach	10	31	3.10	0.00	49.80	8.00	1.40			103.30	62.30	93.30	60%	10%	30%	40%	4%
Joni Grim	19	32	10.70	0.00	50.30	86.80	2.00			200.80	149.80	181.80	75%	9%	16%	25%	10%
Adrienne Harris	12	15	4.00		65.70	0.00	1.80			98.50	71.50	86.50	73%	12%	15%	27%	5%
Brad Hedges	3	5	3.00	22.11	7.60		0.00			40.71	32.71	37.71	80%	7%	12%	20%	2%
Chris Johnson	13	31	3.00		36.00	2.00	0.00			85.00	41.00	72.00	48%	15%	36%	52%	3%
Karis Mason	10	15	8.00		50.60		0.60			84.20	59.20	74.20	70%	12%	18%	30%	4%
Dawn McCoy	14	6	0.00		34.60	0.00	0.50			55.10	35.10	41.10	64%	25%	11%	36%	2%
Paula Moreland	11	10	4.00		35.60		7.60			68.20	47.20	57.20	69%	16%	15%	31%	3%
Leasa Mowery	0	0	0.00		18.30	4.50				22.80	22.80	22.80	100%	0%	0%	0%	1%
Tricia Ostrander	6	4	6.00	24.40	8.30					48.70	38.70	42.70	79%	12%	8%	21%	3%
Bonnie Daniels	26	29	2.50		63.30	7.00	5.70			133.50	78.50	107.50	59%	19%	22%	41%	5%
Chris Ray	17	18	5.10	25.11	32.60		0.00			97.81	62.81	80.81	64%	17%	18%	36%	4%
Robin Rippeth	3	4	13.00	0.00	21.10		0.50			41.60	34.60	38.60	0%	0%	0%	0%	2%
Claire Robitaille	26	22	4.00	0.00	59.10					111.10	63.10	85.10	57%	23%	20%	43%	4%
Mike Selegue	10	47	8.50		75.60		0.00			141.10	84.10	131.10	60%	7%	33%	40%	6%
Charles Snyder	46	59						48.5		153.50	48.50	107.50	32%	30%	38%	68%	3%
Heather Stevens	0	0	2.30		51.00		8.20			61.50	61.50	61.50	100%	0%	0%	0%	4%
Amanda Moore*							84.50			84.50	84.50	84.50				0%	6%
Joe Dunson *							40.60			40.60	40.60						3%
Sum Totals	281	401	98.00	71.62	805.00	184.80	235.20	48.5	80.0	2205.12	1523.12	1809.92					
Average													65%	13%	18%	30%	4%

* These clinicians do not have a daily scheduler therefore their totals are not reported in the missed or cancelled sessions.

% of Agency \$ Billed by Clinician

October	2004							Tot Units	% of Tot
	DA	EVAL	IND	Group	CSP	MED	Other		
Unit Rate	\$ 129.99	\$ 129.99	\$ 90	\$ 39.48	\$ 65	\$ 195	\$ 35		
Dean Bachelor	4.00	0.00	2.00	9.00	0.00	0.0	0.0		
	\$520	\$0	\$180	\$355	\$0	\$0	\$0	\$ 1,055.28	1%
A.J. Bierly	0.00	0.00	0.00	0.00	43.00	0.00	0.00		
	\$0.00	\$0.00	\$0.00	\$0.00	\$2,795.00	\$0.00	\$0.00	\$ 2,795.00	2%
Misty Coleman	6.50	0.00	48.60	4.00	0.00	0.00	0.00		
	\$844.94	\$0.00	\$4,374.00	\$157.92	\$0.00	\$0.00	\$0.00	\$ 5,376.86	4%
Scott Craft	4.30	0.00	32.10	53.50	1.50	0.0	80.0		
	\$558.96	\$0.00	\$2,889.00	\$2,112.18	\$97.50	\$0.00	\$2,800.00	\$ 8,457.64	7%
Jodie Frazier	0.00	0.00	0.00	0.00	30.60	0.00	0.00		
	\$0.00	\$0.00	\$0.00	\$0.00	\$1,989.00	\$0.00	\$0.00	\$ 1,989.00	2%
Steve Ford	6.00	0.00	62.80	10.00	6.70	0.00	0.00		
	\$779.94	\$0.00	\$5,652.00	\$394.80	\$435.50	\$0.00	\$0.00	\$ 7,262.24	6%
Rick Gehlbach	3.10	0.00	49.80	8.00	1.40	0.00	0.00		
	\$402.97	\$0.00	\$4,482.00	\$315.84	\$91.00	\$0.00	\$0.00	\$ 5,291.81	4%
Joni Grim	10.70	0.00	50.30	86.80	2.00	0.00	0.00		
	\$1,390.89	\$0.00	\$4,527.00	\$3,426.86	\$130.00	\$0.00	\$0.00	\$ 9,474.76	7%
Adrienne Harris	4.00	0.00	65.70	0.00	1.80	0.00	0.00		
	\$519.96	\$0.00	\$5,913.00	\$0.00	\$117.00	\$0.00	\$0.00	\$ 6,549.96	5%
Brad Hedges	3.00	22.11	7.60	0.00	0.00	0.00	0.00		
	\$389.97	\$2,874.08	\$684.00	\$0.00	\$0.00	\$0.00	\$0.00	\$ 3,948.05	3%
Chris Johnson	3.00	0.00	36.00	2.00	0.00	0.00	0.00		
	\$389.97	\$0.00	\$3,240.00	\$78.96	\$0.00	\$0.00	\$0.00	\$ 3,708.93	3%
Karis Mason	8.00	0.00	50.60	0.00	0.60	0.00	0.00		
	\$1,039.92	\$0.00	\$4,554.00	\$0.00	\$39.00	\$0.00	\$0.00	\$ 5,632.92	4%
Dawn McCoy	0.00	0.00	34.60	0.00	0.50	0.00	0.00		
	\$0.00	\$0.00	\$3,114.00	\$0.00	\$32.50	\$0.00	\$0.00	\$ 3,146.50	2%
Paula Moreland	4.00	0.00	35.60	0.00	7.60	0.0	0.0		
	\$519.96	\$0.00	\$3,204.00	\$0.00	\$494.00	\$0.00	\$0.00	\$ 4,217.96	3%
Leasa Mowery	0.00	0.00	18.30	4.50	0.00	0.0	0.0		
	\$0.00	\$0.00	\$1,647.00	\$177.66	\$0.00	\$0.00	\$0.00	\$ 1,824.66	1%
Tricia Ostrander	6.00	24.40	8.30	0.00	0.00	0.0	0.0		
	\$779.94	\$3,171.76	\$747.00	\$0.00	\$0.00	\$0.00	\$0.00	\$ 4,698.70	4%
Bonnie Daniels	2.50	0.00	63.30	7.00	5.70	0.00	0.00		
	\$324.98	\$0.00	\$5,697.00	\$276.36	\$370.50	\$0.00	\$0.00	\$ 6,668.84	5%
Chris Ray	5.10	25.11	32.60	0.00	0.00	0.00	0.00		
	\$662.95	\$3,264.05	\$2,934.00	\$0.00	\$0.00	\$0.00	\$0.00	\$ 6,861.00	5%
Robin Rippeth	13.00	0.00	21.10	0.00	0.50	0.00	0.00		
	\$1,689.87	\$0.00	\$1,899.00	\$0.00	\$32.50	\$0.00	\$0.00	\$ 3,621.37	3%
Claire Robitaille	4.00	0.00	59.10	0.00	0.00	0.00	0.00		
	\$519.96	\$0.00	\$5,319.00	\$0.00	\$0.00	\$0.00	\$0.00	\$5,838.96	5%
Mike Selegue	8.50	0.00	75.60	0.00	0.00	0.00	0.00		
	\$1,104.92	\$0.00	\$6,804.00	\$0.00	\$0.00	\$0.00	\$0.00	\$7,908.92	6%
Charles Snyder	0.00	0.00	0.00	0.00	0.00	48.50	0.00		
	\$0.00	\$0.00	\$0.00	\$0.00	\$0.00	\$9,457.50	\$0.00	\$9,457.50	7%
Heather Stevens	2.30	0.00	51.00	0.00	8.20	0.00	0.00		
	\$298.98	\$0.00	\$4,590.00	\$0.00	\$533.00	\$0.00	\$0.00	\$5,421.98	4%
Amanda Moore	0.00	0.00	0.00	0.00	84.50	0.00	0.00		
	\$0.00	\$0.00	\$0.00	\$0.00	\$5,492.50	\$0.00	\$0.00	\$5,492.50	4%
Joe Dunson	0.00	0.00	0.00	0.00	40.60	0.00	0.00		
	\$0.00	\$0.00	\$0.00	\$0.00	\$2,639.00	\$0.00	\$0.00	\$2,639.00	2%
Sum Totals	\$12,440.04	\$9,309.88	\$67,860.00	\$7,295.90	\$14,755.00	\$9,457.50	\$2,800.00	\$129,340.31	

This chart represents the percentage of the total dollars billed by clinician in October 2004.