



QA REPORT

TO: Bradley A. Hedges, Ph.D.
Executive Director

FROM: Shawna Watts-Shumaker, MBA
Quality Assurance Coordinator

SUBJECT: Quality Assurance Activities for November 2006
Chart Reviews for September 2006

SUBMITTED: March 14, 2007

I: MAJOR UNUSUAL INCIDENTS

There was one major unusual incident for the month of November. On 11/07/2006, the Lancaster Police Department was contacted to transport client #04090201 to Fairfield Medical Center for an Emergency Services Evaluation after the client attempted to run into traffic in front of the agency. The client was transported to the hospital and Children Services and the Juvenile Court were made aware of the situation. There was no indication in the client's chart as to the action taken by the involved parties. The client was seen by Steve Ford on 11/14/2006.

II: ABUSE AND NEGLECT AND DUTY TO WARN

The agency made four reports to Children Services and one duty to warn during the month of November.

County of Report	Number of Reports
Fairfield County	3
Franklin County	1

The duty to warn occurred on 11/13/2006. Client #02013109 made a threat against another client. The Fairfield County Sheriff and the group home where the intended victim resides were notified. Scott Craft made contact with the client on 11/14/2006 via telephone, and the client apologized for the threats made the day before. The client was seen by AJ Bierly on 11/22/2006.



III: TRANSFERS FROM STATE HOSPITALS

There were no discharges from a state hospital in November. There was one discharge from community hospitals in November. Client #04101901 was admitted on 11/20/2006 and discharged on 11/22/2006 from Fairfield Medical Center. The client was seen by AJ Bierly on 11/27/2006.

IV: PLANT/PHYSICAL HEALTH AND SAFETY

There were no plant/physical health and safety items to report this month.

V: RECORDS COMPLETENESS REVIEW (September)

Clinicians	Percent Compliant With Standard	Chart Included AOD Services	Chart Included CSP Services
Children/Family Team			
Tony Issenmann, MA*	90	NO	NO
Chris Johnson, M.E.d.	97	NO	NO
Amanda Martin, Med., PC*	85	NO	YES
Karis Mason, M.A., PC	100	NO	NO
Jessica Mitchell, M.A., PC	100	NO	NO
Tricia Ostrander, Ph.D.	100	NO	NO
Robin Rippeth Ph.D., PCC	100	NO	NO
Claire Robitaille, M.S., LSW	99	NO	NO
Kimberly Ruggs, M.A., PC	96	NO	YES
Mike Selegue, MSW, LISW*	90	NO	NO
Team Score	96		
Adult Team			
Dean Bachelor, M.Div.	99	NO	NO
A.J. Bierly, B.A., T.O.	97	NO	YES
Scott Craft, Ph.D.	97	NO	NO
Joe Dunson, M.Ed., PC	99	NO	NO
Steve Ford, M.A., PCC*	91	NO	YES
Rick Gehlbach, M.Ed., PCC	100	NO	NO
Jennifer Kennedy, Ph.D.	100	NO	NO
Ellen Marshall, MSW, LISW	98	NO	NO
Amber Powell, B.A.*	88	NO	YES
Sonya Slater, PsyD	99	NO	YES
Allison Wagonseiler, B.S.S.*	92	NO	YES
Team Score	96		
Franklin County Team			
Helka Gienapp, B.A.*	69	NO	NO
Joni Grim, Ph.D., PCC	97	NO	YES
Misty Coleman, MSW, LISW	98	NO	YES
Heather Stevens, MSW, LSW*	94	NO	YES
Team Score	90*		
Brad Hedges, Ph.D., PCC	99	NO	NO

*Denotes that the clinician did not meet the target threshold of 95% compliance with the standards.

Twenty-six percent of the clinicians failed to meet the 95% threshold for the record review.

Errors found during reviews and the percentage of records reviewed are as follows:

- Thirty-eight percent of the records reviewed were missing a copy of the current medical card.
- Eight percent of the records reviewed were missing forms or had incomplete forms in the chart.
- Signatures were missing on some forms in the chart for 19% of the clinicians.
- In nineteen percent of the records reviewed there was at least one session recorded that did not match the billing record.
- Twelve percent of the records reviewed had an Individual Service Plan on the chart that needed to be updated.
- Eight percent of the records reviewed did not have a reviewed health assessment.
- Twenty-three percent of the records were missing case notes for billed services.

VI: PEER REVIEW (September)

Clinicians	Percent Compliant With Standard	Chart Included AOD Services	Chart Included CSP Services
Children/Family Team			
Tony Issenmann, MA	100	NO	NO
Chris Johnson, M.E.d.	100	NO	NO
Amanda Martin, Med., PC	90	NO	YES
Karis Mason, M.A., PC	100	NO	NO
Jessica Mitchell, M.A., PC	100	NO	NO
Tricia Ostrander, Ph.D.	100	NO	NO
Robin Rippeth Ph.D., PCC	100	NO	NO
Claire Robitaille, M.S., LSW	100	NO	NO
Kimberly Rugg, M.A., PC	100	NO	YES
Mike Selegue, MSW, LISW*	83	NO	NO
Team Score	97		
Adult Team			
Dean Bachelor, M.Div.	100	NO	NO
A.J. Bierly, B.A., T.O.	100	NO	YES
Scott Craft, Ph.D.	100	NO	NO
Joe Dunson, M.Ed., PC	100	NO	NO
Steve Ford, M.A., PCC*	79	NO	YES
Rick Gehlbach, M.Ed., PCC	100	NO	NO
Jennifer Kennedy, Ph.D.	100	NO	NO
Ellen Marshall, MSW, LISW	100	NO	NO
Amber Powell, B.A.*	85	NO	YES
Sonya Slater, PsyD	100	NO	YES
Allison Wagonseller, B.S.S.	96	NO	YES
Team Score	96		

Franklin County Team			
Helka Gienapp, B.A.*	35	NO	NO
Joni Grim, Ph.D., PCC	100	NO	YES
Misty Coleman, MSW, LISW	100	NO	YES
Heather Stevens, MSW, LSW	96	NO	YES
Team Score	83*		
Brad Hedges, Ph.D., PCC	100	NO	NO

Fifteen percent of the clinicians failed to meet the 90% threshold for peer review.

- Twenty-seven percent of the records reviewed for peer review showed that the clinician's are not coordinating care with other agency providers (case managers and the psychiatrist).
- Nineteen percent of the records indicated that treatment was not consistent with the client's diagnosis.

VII: UTILIZATION REVIEW (November)

Clinician	Number of Clients Assigned	Number of Clients Seen	Average Number of Contacts Per Client Seen
Dean Bachelor, M.Div.	36	8	2.75
A.J. Bierly, B.A., T.O.	46	23	3.83
Misty Coleman, MSW, LISW	64	34	1.97
Scott Craft, Ph.D.	81	24	2.45
Joe Dunson, M.Ed., PC	30	27	1.89
Steve Ford, M.A., PCC	72	40	2.00
Rick Gehlbach, M.Ed., PCC	55	44	1.79
Helka Gienapp, B.A.	20	17	2.65
Joni Grim, Ph.D., PCC	84	21	2.86
Adrienne Harris, M.A., PC	25	10	1.20
Brad Hedges, Ph.D., PCC	67	5	1.60
Tony Issenmann, Ph.D.	35	29	2.07
Chris Johnson, M.Ed.	92	43	1.98
Jennifer Kennedy, PhD	50	38	1.68
Amanda Martin, M.Ed. PC	50	40	2.30
Karis Mason, M.A., PC	35	23	1.57
Jessica Mitchell, MA, PC	42	22	1.41
Tricia Ostrander, Ph.D.	74	45	1.31
Amber Powell, BA	20	18	5.00
Robin Rippeth Ph.D., PCC	24	7	2.00
Claire Robitaille, M.S., LSW	42	22	1.73
Kimberly Ruggs, M.A., PC	51	41	2.95
Jennifer Schwind	15	2	1.00
Sonya Slater, PsyD	45	38	1.74
Mike Selegue, MSW, LISW	91	50	1.50
Heather Stevens, MSW, LSW	45	37	2.81

Carrie VanMeter, B.S.	15	9	3.56
Allison Wagonseller B.S.S.	25	16	7.88
Average	56	27	2.50

The No Show rate for November was 18%. When considering both the no show rate and the cancellation rate, this figure is 28%.

VIII: AOD UTILIZATION REVIEW

There are currently no AOD groups active within the agency. AOD clients continue to be seen on an individual basis following the agency's revised AOD program.

IX: INVOLUNTARY TERMINATIONS

No involuntary terminations were conducted during the month of November 2006.

X: PROFESSIONAL STAFF ORGANIZATION

All clinicians maintain current licensure requirements. The following staff attended the agency-sponsored training:

Clinician	Workshop Name	Dates Attended	# of CEU's
Robin Rippeth	Empirically Supported Therapies for Disruptive Behavior Disorder	11/17/2006	6
Jennifer Kennedy	Empirically Supported Therapies for Disruptive Behavior Disorder	11/17/2006	6
Tony Issenmann	Empirically Supported Therapies for Disruptive Behavior Disorder	11/17/2006	6
Mike Selegue	Empirically Supported Therapies for Disruptive Behavior Disorder	11/17/2006	6
Claire Robitaille	Empirically Supported Therapies for Disruptive Behavior Disorder	11/17/2006	6
Joni Grim	Empirically Supported Therapies for Disruptive Behavior Disorder	11/17/2006	6
Helka Gienapp	Empirically Supported Therapies for Disruptive Behavior Disorder	11/17/2006	6
Kimberly Blair	Empirically Supported Therapies for Disruptive Behavior Disorder	11/17/2006	6
Heather Stevens	Empirically Supported Therapies for Disruptive Behavior Disorder	11/17/2006	6
Brad Hedges	Empirically Supported Therapies for Disruptive Behavior Disorder	11/17/2006	6
Adrienne Harris	Empirically Supported Therapies for Disruptive Behavior Disorder	11/17/2006	6
Amanda Martin	Empirically Supported Therapies for Disruptive Behavior Disorder	11/17/2006	6

Misty Coleman	Empirically Supported Therapies for Disruptive Behavior Disorder	11/17/2006	6
Karis Mason	Empirically Supported Therapies for Disruptive Behavior Disorder	11/17/2006	6
Patricia Olander	Empirically Supported Therapies for Disruptive Behavior Disorder	11/17/2006	6
Scott Craft	Empirically Supported Therapies for Disruptive Behavior Disorder	11/17/2006	6

In addition to these staff members there were three other participants.

XI: REVIEW OF WAITING LIST

There were a total of 75 new clients seen in the month of November. Sixty-seven percent of these new clients were from Fairfield County. The total number of clients seen in the month of October was 732.

The average time between phone intake and the first appointment time offered was 31.75 days. The average time between phone intake and completion of intakes for new clients was 34.55 days. The agency strives to see new clients within 30 days of initial contact.

XII: REVIEW OF SERVICES UNDER CONTRACT

Currently no services are provided under contract to this agency.

XIII: FOCUSED REVIEW AREA

The focused area of review for November was to invite members of a consumer advocacy group to the agency for a review of services. Due to the fact the agency has traditionally had little response to invitations, the agency has take a more proactive on going approach to seeking out consumer needs by diversifying the agency's governing board to include representatives from many different parts of the community. We currently have representation from children services, education, clergy, business, legal, and consumers. This has allowed the agency a wide range of feedback related to services that are needed within the local community. In addition, over the past few months, the agency has been researching needs within the community in order to expand services with funding from the Fairfield County ADAMH Board. Expanded services include parenting intervention services, intervention services for people involved with the local court system, and anger management services. The agency will also conduct a focus group with consumers in the near future.

The agency also conducted a medical emergency drill on 11/13/06. There were three participants. The simulated incident was a client who fainted while on agency premises. The front desk was notified to call 911. The client's emergency contact was located in the chart, and the area was cleared to allow for easy access to the client.

XIV: RESPONSE TO LAST MONTHS FOCUS REVIEW

There was no response to the prior months focused review.

XV: CLIENT RIGHTS AND GRIEVANCES

There were no client grievances filed for the month of November.

XVI: TREATMENT OUTCOMES REPORTING

The “Outcome Review” for this month focused on assessing adult mental health consumers ability to recognized symptoms of their mental or emotional problems when the started treatment (30 days) and after one year of treatment.

The question the scale is addressing is comprised of an items located on the Ohio Mental Health Consumers Outcomes System Adult Consumer Form B. The questions is “How often can you tell when mental or emotional problems are about to occur.

Client self reports were reviewed using the ODMH Data Mart for all years reported (2000-2006). The scale ranges from 1-6 (1 never, 2 seldom/rarely, 3 sometimes, 4 often, 5 always).

Results remain fairly consistent from the beginning of treatment (30 days) to the one year mark in treatment. The mean of 3.08 at the start of treatment and 3.04 after one year fall into the range of sometimes, meaning at times clients can identify symptoms and at other times they fail to identify the symptoms.

As with all data derived from the data mart, the results should be viewed with caution due to inconsistent sample sizes in each reporting period as well as the lack of external validation of the data scales.

cc: Fairfield County Mental Health and Recovery Services Board
MOPS Board of Directors

MOPS Staff
QA Minutes Log Book

Agency Service Budget Month of November 2006

	Service Provided for Month		Budgeted for Month		Fiscal Y-T-D Provided		Fiscal Y-T-D Budgeted		Variance between Budgeted and Provided Y-T-D	
	Total For All of MOPS	Fairfield County Medicaid	Total For All of MOPS	Fairfield County Medicaid	Total For All of MOPS	Fairfield County Medicaid	Total For All of MOPS	Fairfield County Medicaid	Total For All of MOPS	Fairfield County Medicaid
Diagnostic/Assessment	175	98	242	97	1,000	468	1,210	485		
	\$22,800	\$12,739	\$31,458	\$12,609	\$129,951	\$60,874	\$157,288	\$63,045	(\$27,337)	(\$2,171)
Individual Counseling	912	529	1,073	597	4,801	3,062	5,365	2,985		
	\$82,107	\$47,610	\$96,570	\$53,730	\$432,090	\$275,535	\$482,850	\$268,650	(\$50,760)	\$6,885
Individual CSP	267	190	244	197	850	938	1,220	985		
	\$22,755	\$16,228	\$20,818	\$16,808	\$72,522	\$79,988	\$104,090	\$84,040	(\$31,568)	(\$4,053)
Group CSP	0	0	0	0	0	0	0	0		
	\$0	\$0	\$0	\$0	\$0	\$0	\$0	\$0	\$0	\$0
Group	302	71	349	38	1,615	377	1,745	190		
	\$11,919	\$2,799	\$13,779	\$1,500	\$63,760	\$14,872	\$68,893	\$12,338	(\$5,132)	\$2,534
Medication	56	38	56	36	281	209	280	180		
	\$11,830	\$8,076	\$11,809	\$7,591	\$59,254	\$44,114	\$59,044	\$37,957	\$211	\$6,157
AOD Assessment	0	0	2	0	0	0	10	0		
	\$0	\$0	\$192	\$0	\$0	\$0	\$962	\$0	(\$962)	\$0
AOD Individual	0	0	4	0	0	0	20	0		
	\$0	\$0	\$349	\$0	\$0	\$0	\$1,745	\$0	(\$1,745)	\$0
AOD Group	0	0	25	0	0	0	125	0		
	\$0	\$0	\$952	\$0	\$0	\$0	\$4,760	\$0	(\$4,760)	\$0
Court Diversion	50	0	196	0	211	0	980	0		
	\$1,736	\$0	\$6,860	\$0	\$7,371	\$0	\$34,300	\$0	(\$26,929)	\$0
Forensic Evaluations	0	0	2	0	3	0	10	0		
	\$0	\$0	\$1,000	\$0	\$1,500	\$0	\$5,000	\$0	(\$3,500)	\$0
Other	0	0	10	0	0	0	50	0		
	\$0	\$0	\$350	\$0	\$0	\$0	\$4,500	\$0	(\$4,500)	\$0
Sum \$	\$153,147	\$87,452	\$182,786	\$92,239	\$764,949	\$475,383	\$913,932	\$466,030	(\$148,983)	\$9,353

* () figures indicate that MOPS provided fewer services in this category than budgeted.

57% Percent of Services for Fairfield County
 16.31% Percent Below Overall MOPS Budget
 1.97% Percent Over Fairfield County Medicaid

New Clients

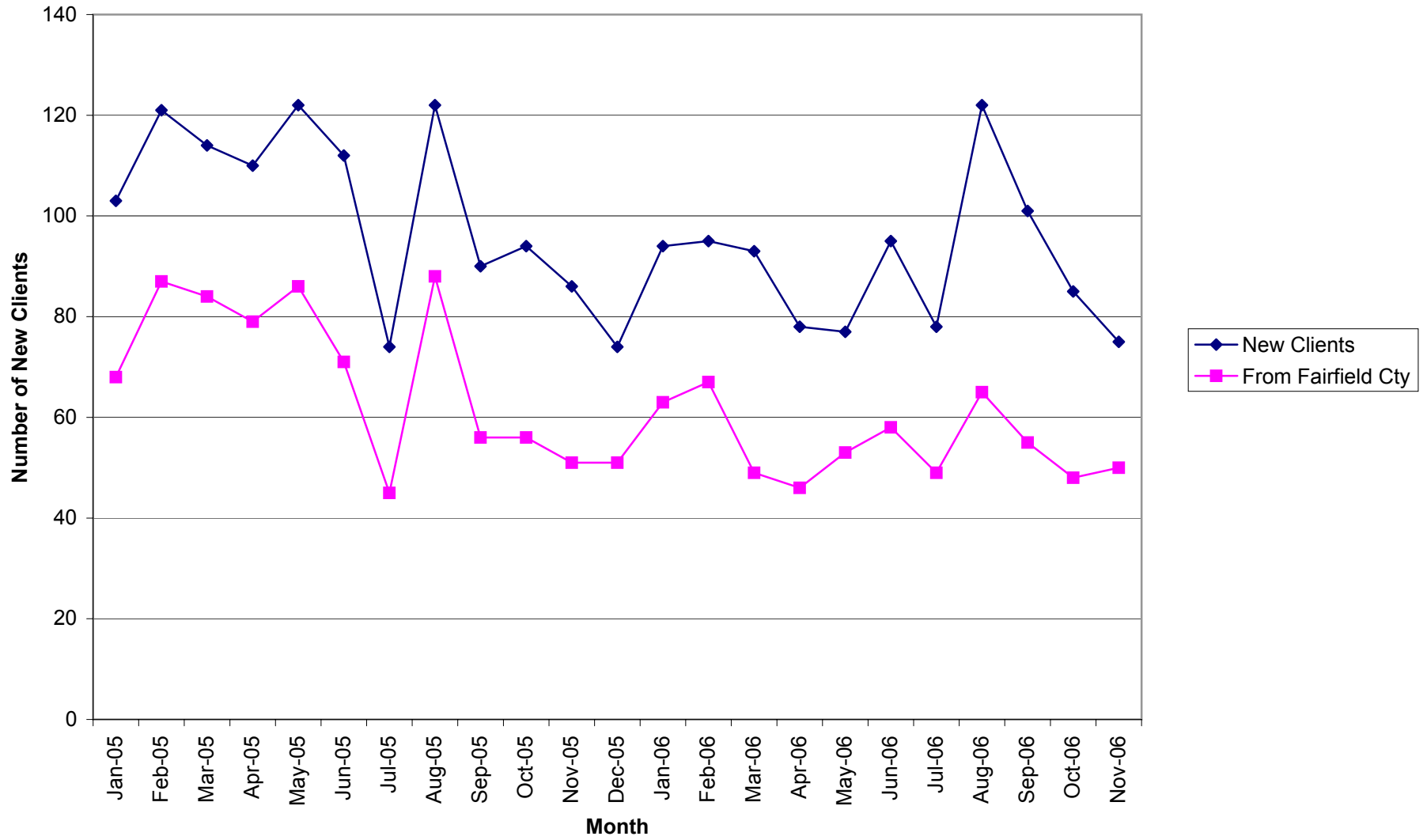

Total Units of Service

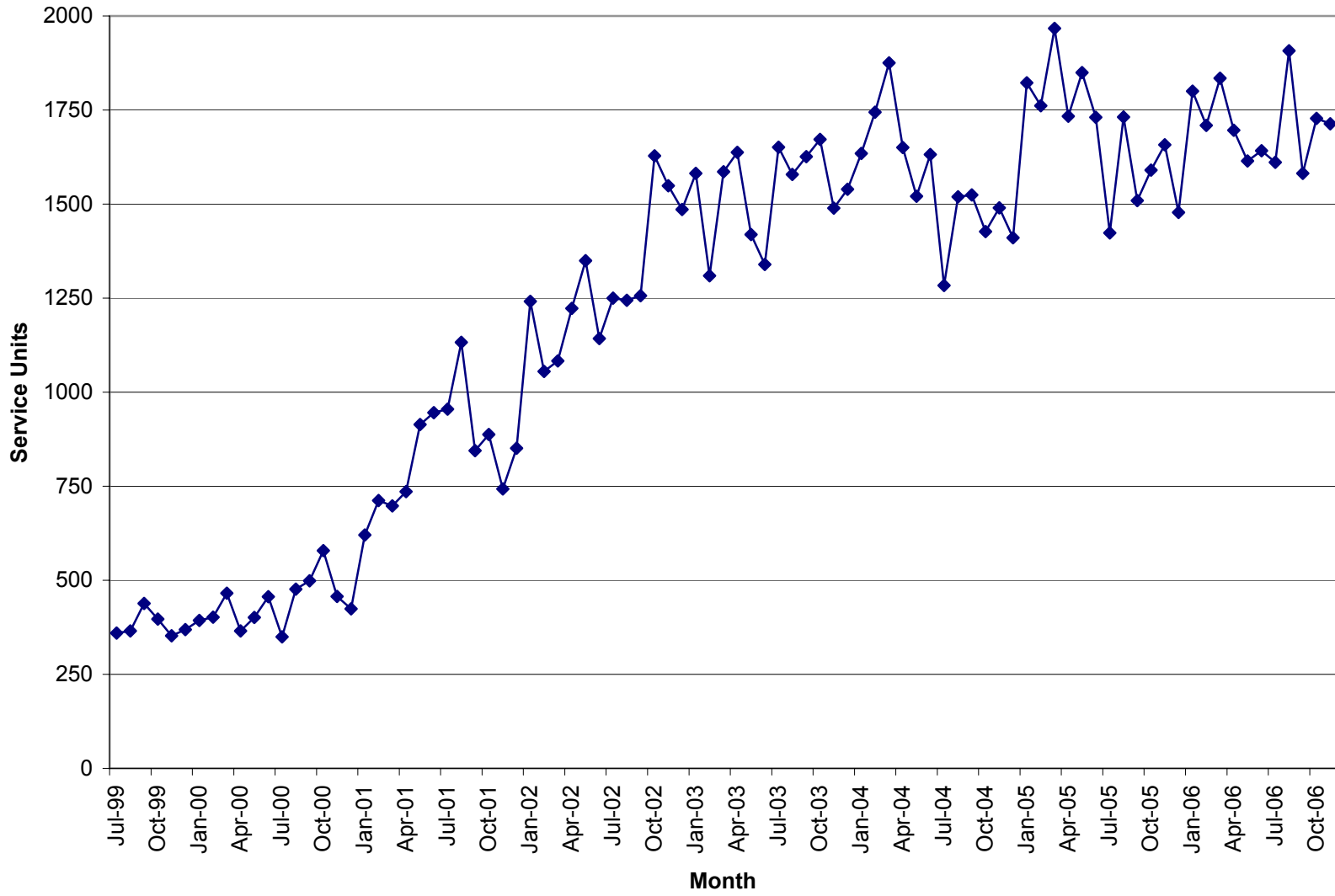

Units of Service

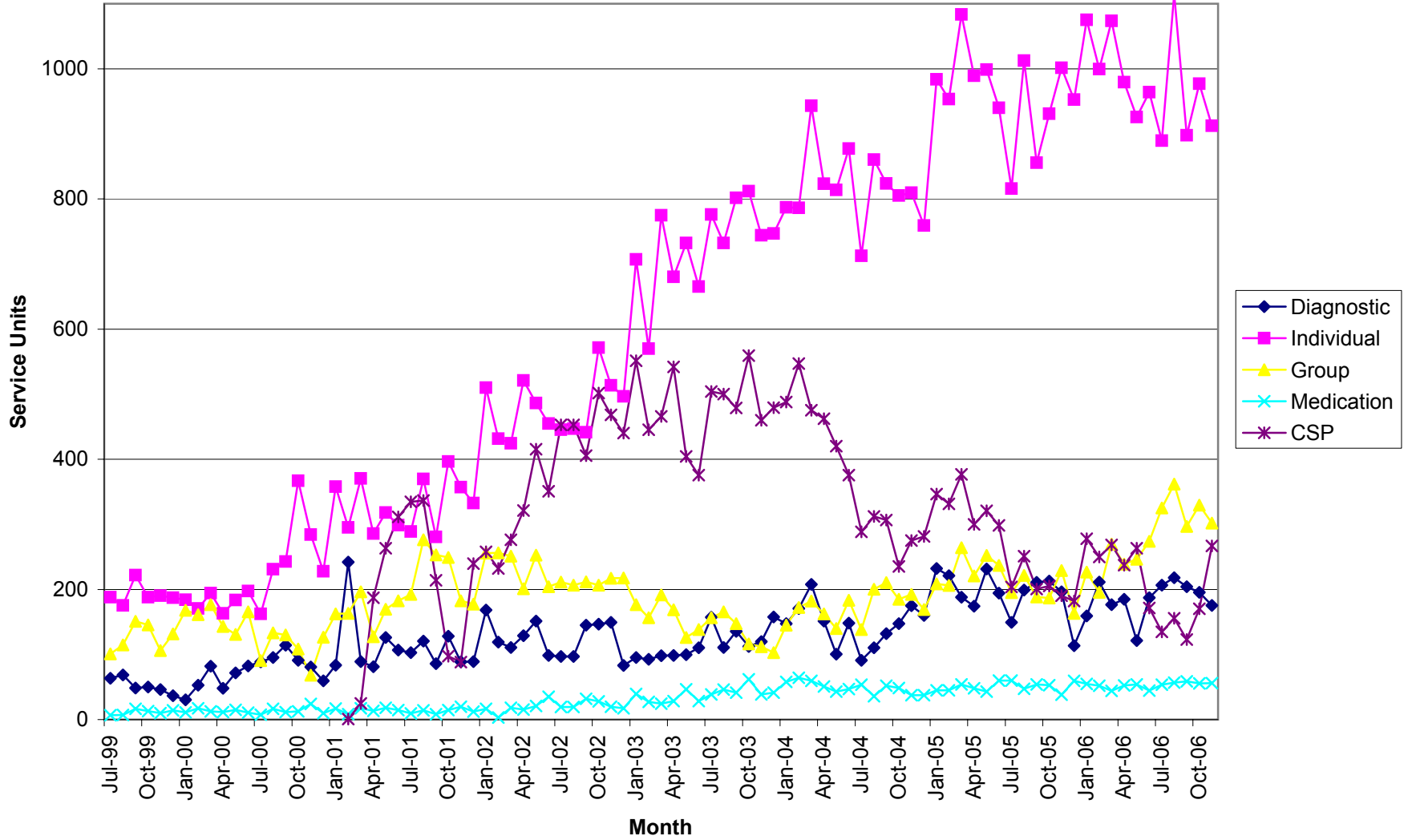

Total Units \$

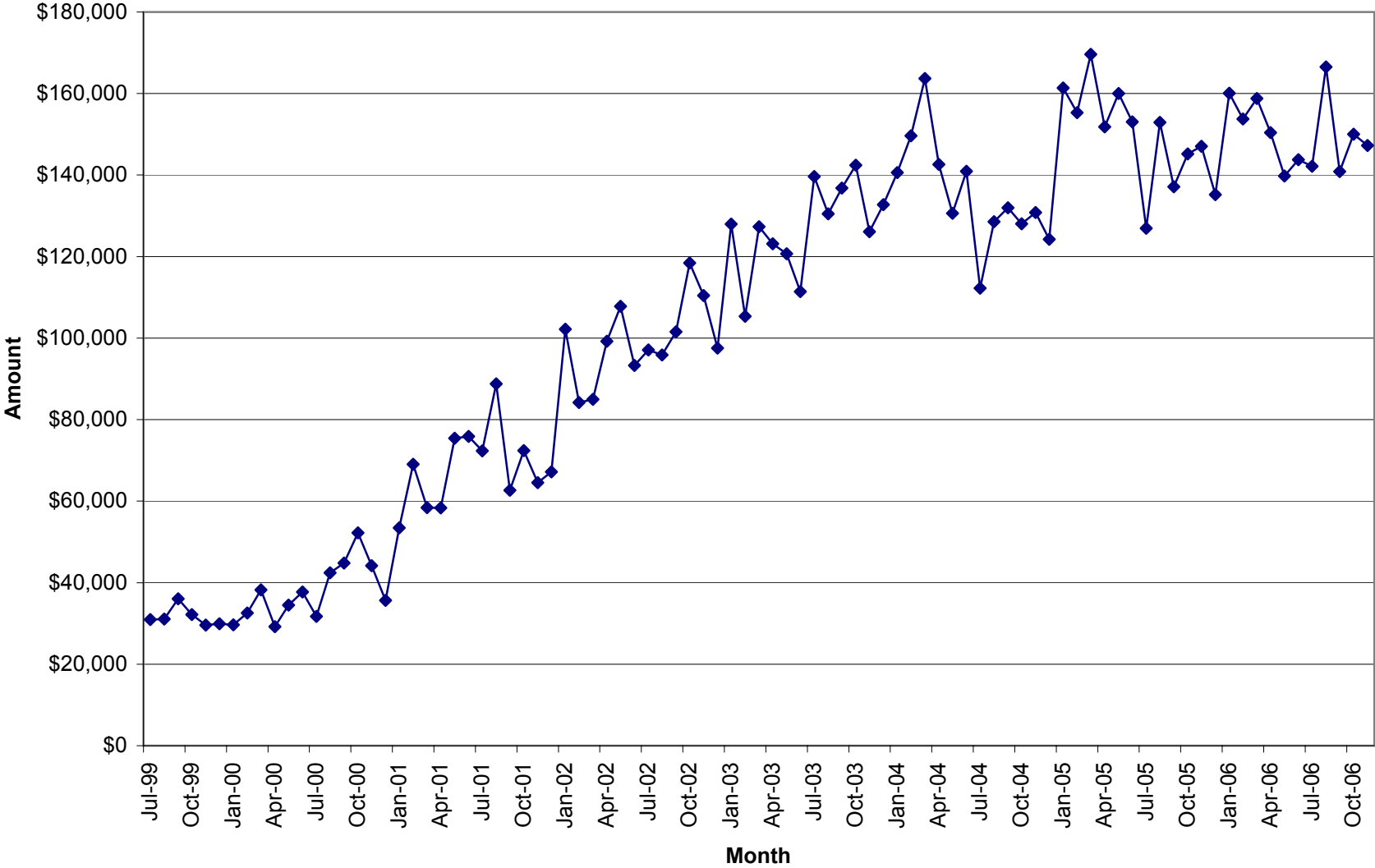

Number of Intakes by County

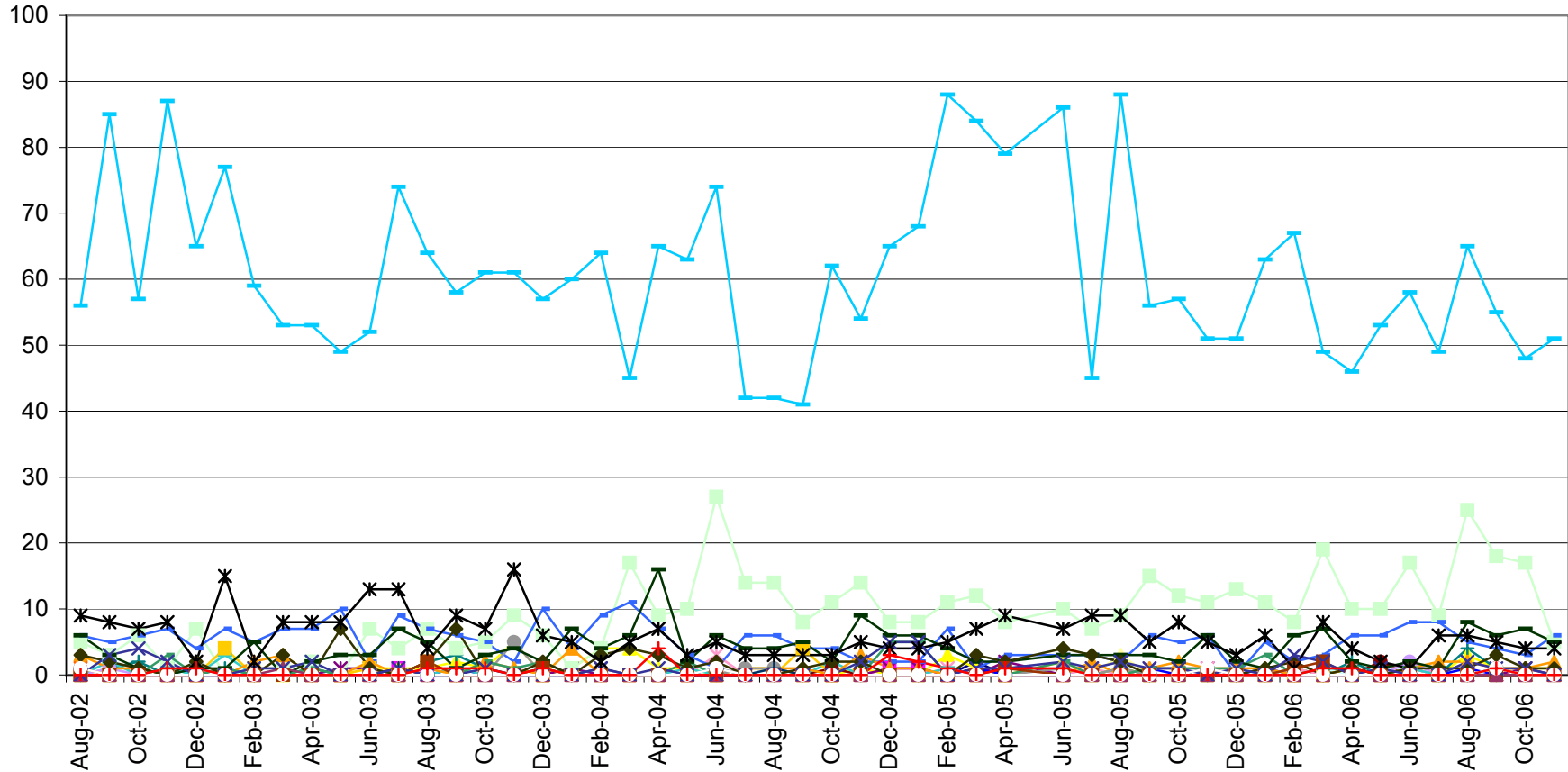

Prior to 9/05 the numbers reported were somewhat inflated due to a report issue that has been corrected.

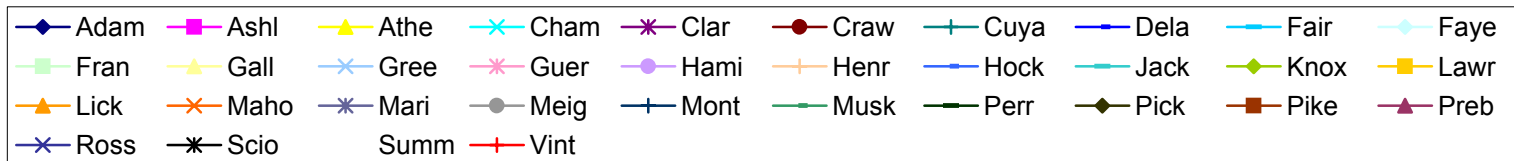

Compliance Review

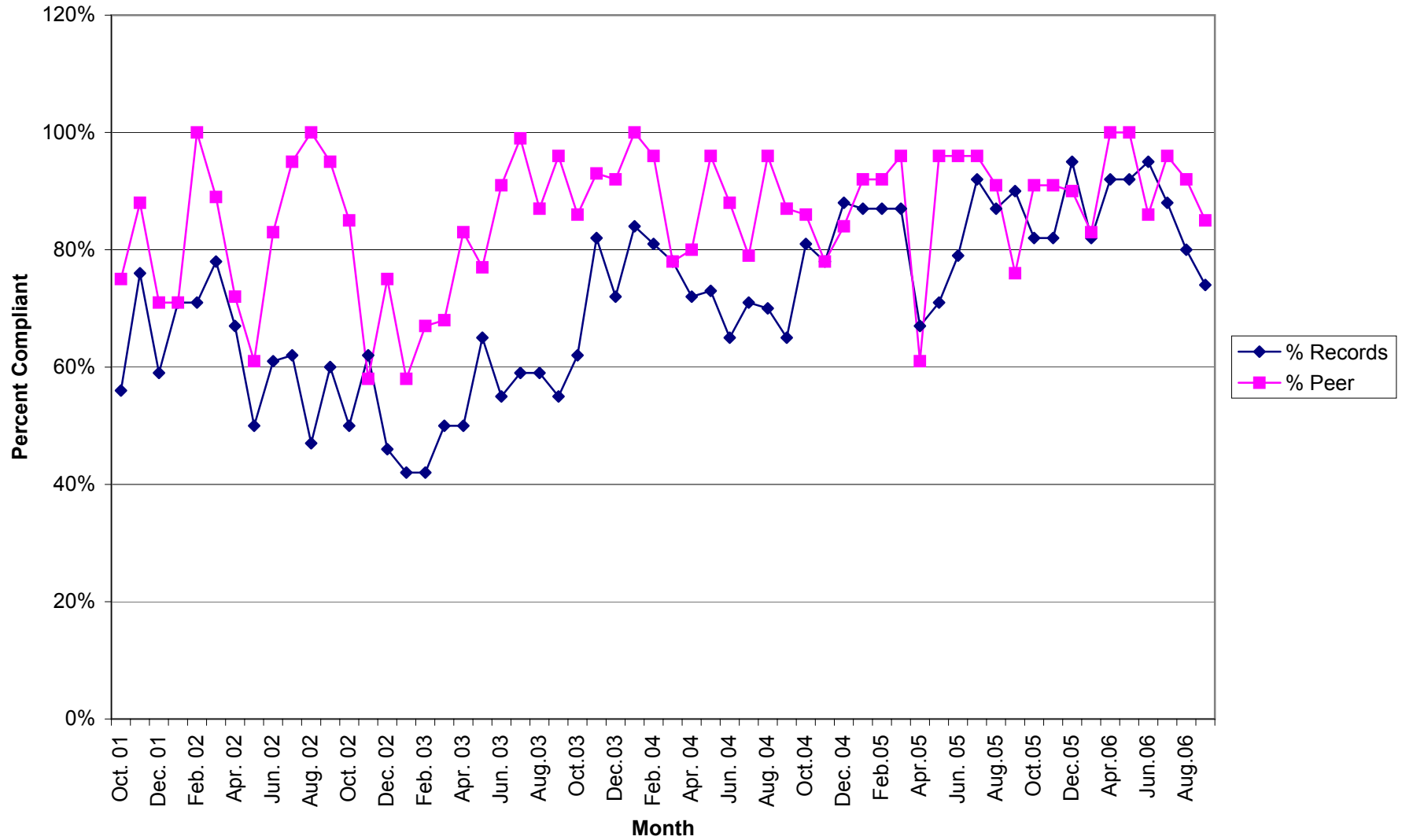

Selected Record Review Issues

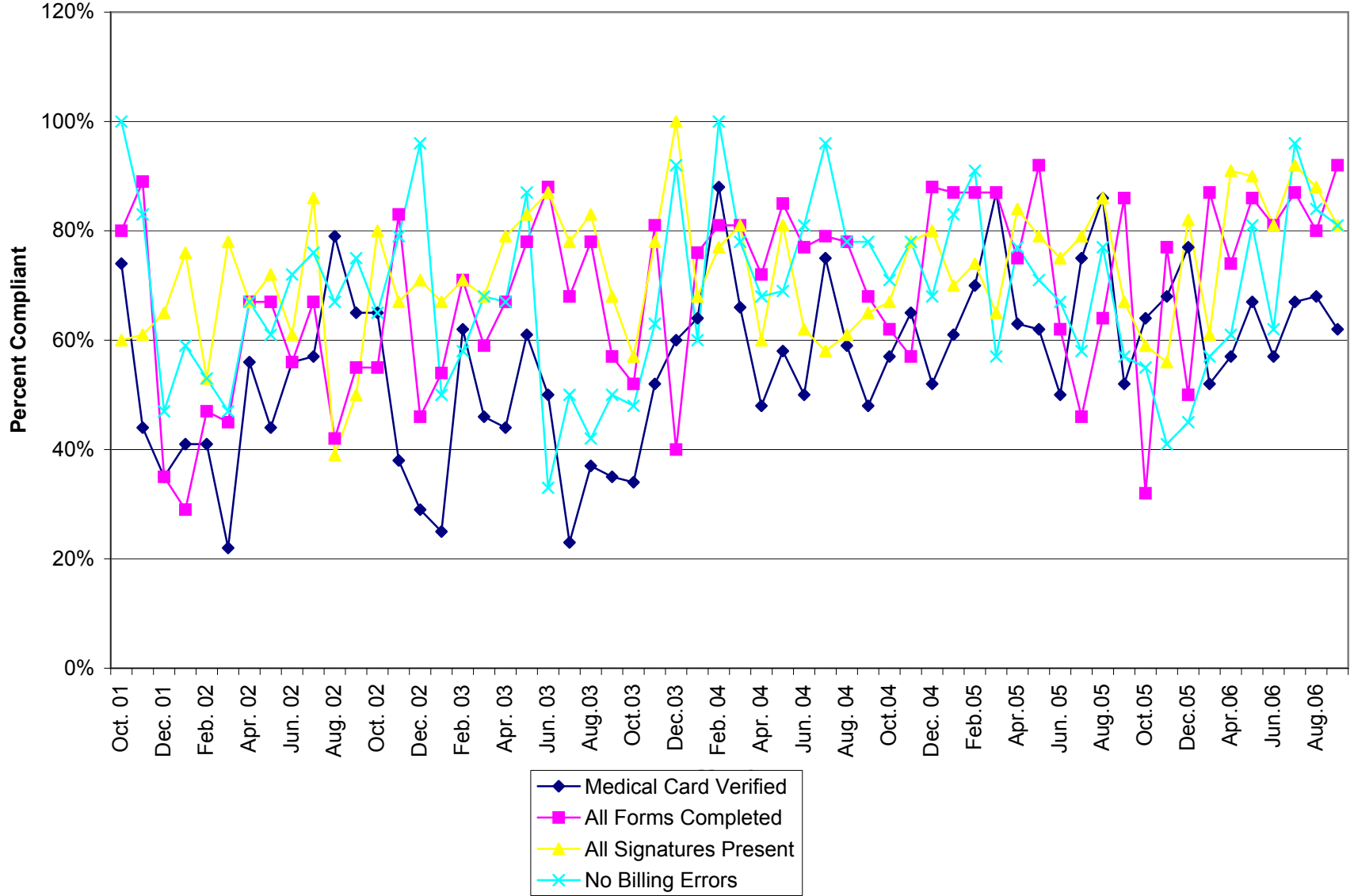

Selected Record Review Issues

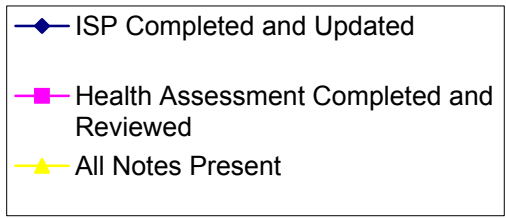
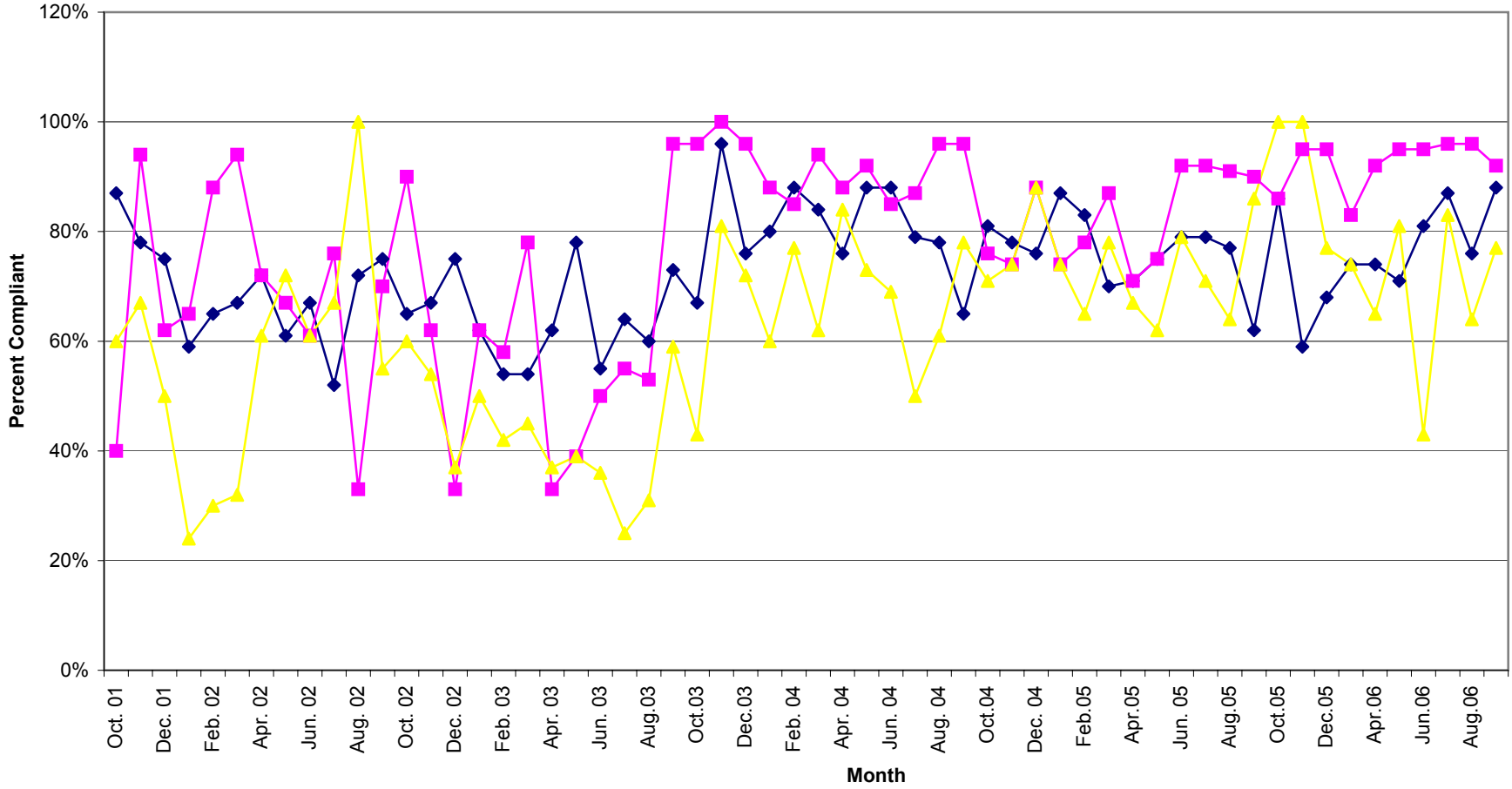

**Unit Production & Scheduling Proficiency by Clinician
Mid Ohio Psychological Services**

November 2006

	Cancellations	Missed	Diagnostics	Evaluations	AOD Assessments	Individual	Group	Community Support	Medication	Other Units	Total Units	Billable Units	Units Billed+ Missed	Schedule Proficiency	% Canceled	% Missed	Lost Units due to C & M	% of Total Billable Units
Unit Rate			129.99	129.99	96.24	90	39.48	65	195	35								
Dean Bachelor	2	3	0.00	0.00	0.00	4.00	36.00	0.00	0.0		45.00	40.00	43.00	93%	4%	7%	11%	2%
A. J. Bierly*	0	0	0.00	0.00	0.00	0.00	0.00	80.80	0.0		80.80	80.80	80.80	100%	0%	0%	0%	5%
Misty Coleman	18	16	5.00	0.00	0.00	54.60	0.00	1.40	0.0		95.00	61.00	77.00	64%	19%	17%	36%	3%
Scott Craft	3	16	0.00	0.00	0.00	23.30	31.00	3.60	0.0	4.0	80.90	61.90	77.90	77%	4%	20%	23%	4%
Joe Dunson	29	31	0.00	0.00	0.00	42.00	3.00	0.80	0.0	0.0	105.80	45.80	76.80	43%	27%	29%	57%	3%
Steve Ford	10	21	12.30	0.00	0.00	72.20	0.00	2.00	0.0		117.50	86.50	107.50	74%	9%	18%	26%	5%
Rick Gehlbach	10	37	18.90	0.00	0.00	57.20	0.00	1.60	0.0		124.70	77.70	114.70	62%	8%	30%	38%	4%
Helka Gienapp	4	10	0.00	0.00	0.00	18.20	37.90	2.70	0.0		72.80	58.80	68.80	81%	5%	14%	19%	3%
Joni Grim	15	8	0.00	0.00	0.00	31.60	47.50	2.00	0.0		104.10	81.10	89.10	78%	14%	8%	22%	5%
Adrienne Harris	3	6	20.70	0.00	0.00	2.10	0.00	0.00	0.0		31.80	22.80	28.80	72%	9%	19%	28%	1%
Brad Hedges	1	3	0.00	8.80	0.00	1.00	0.00	0.00	0.0		13.80	9.80	12.80	71%	7%	22%	29%	1%
Tony Issenmann	7	35	8.00	0.00	0.00	51.30	0.00	1.60	0.0		102.90	60.90	95.90	59%	7%	34%	41%	3%
Chris Johnson	17	21	14.80	0.00	0.00	57.00	0.00	7.20	0.0		117.00	79.00	100.00	68%	15%	18%	32%	5%
Jennifer Kennedy	26	2	6.00	6.00	0.00	53.10	0.00	1.90	0.0		94.90	67.00	68.90	71%	27%	2%	29%	4%
Amanda Martin	7	26	1.80	0.00	0.00	65.80	0.00	3.10	0.0		103.70	70.70	96.70	68%	7%	25%	32%	4%
Karis Mason	13	25	5.00	7.50	0.00	18.10	15.00	0.00	0.0		83.60	45.60	70.60	55%	16%	30%	45%	3%
Jessica Mitchell	31	12	8.00	0.00	0.00	25.50	0.00	0.60	0.0		77.10	34.10	46.10	0%	0%	0%	0%	2%
Tricia Ostrander	11	30	20.60	0.00	0.00	44.30	0.00	0.30	0.0		106.20	65.20	95.20	61%	10%	28%	39%	4%
Amber Powell*	0	0	0.00	0.00	0.00	0.00	0.00	3.10	0.0	45.6	48.70	48.70	48.70	0%	0%	0%	0%	3%
Robin Rippeth	0	2	4.40	1.80	0.00	4.40	0.00	2.00	0.0		14.60	12.60	14.60	86%	0%	14%	14%	1%
Claire Robitaille	17	13	2.00	0.00	0.00	36.80	0.00	0.00	0.0		68.80	38.80	51.80	56%	25%	19%	44%	2%
Kimberly Rugg	18	12	0.00	0.00	0.00	75.40	0.00	16.70	0.0		122.10	92.10	104.10	75%	15%	10%	25%	5%
Jennifer Schwind	0	2	2.30	0.00	0.00	0.80	0.00	0.00	0.0		5.10	3.10	5.10	61%	0%	39%	39%	0%
Mike Selegue	7	33	9.00	0.00	0.00	60.00	0.00	1.00	0.0		110.00	70.00	103.00	64%	6%	30%	36%	4%
Sonya Slater	22	33	11.30	0.00	0.00	49.00	0.00	0.80	0.0		116.10	61.10	94.10	53%	19%	28%	47%	4%
Charles Snyder	29	68	0.00	0.00	0.00	0.00	0.00	0.00	56.1		153.10	56.10	124.10	37%	19%	44%	63%	3%
Heather Stevens	12	21	1.20	0.00	0.00	50.10	29.80	6.80	0.0		120.90	87.90	108.90	73%	10%	17%	27%	5%
Carrie Vanmeter	1	9	0.00	0.00	0.00	14.50	20.60	2.80	0.0		47.90	37.90	46.90	79%	2%	19%	21%	2%
Allison Wagonseller*	0	0	0.00	0.00	0.00	0.00	81.10	107.20	0.0		188.30	188.30	188.30	100%	0%	0%	0%	11%
Sum Totals			151.30	24.10	0.00	912.30	301.90	250.00	56.1	49.6	2553.20	1745.30	2240.20					
Average														65%	10%	19%	28%	3%

* These clinicians do not have a daily scheduler therefore their totals are not reported in the missed or cancelled sessions.

% of Agency \$ Billed by Clinician

November	2006		Weighted							Tot Units	% of Tot
	DA	EVAL	AOD	IND	Group	CSP	MED	Other			
Unit Rate	\$ 129.99	\$ 129.99	\$ 96.24	\$ 90	\$ 39.48	\$ 65	\$ 195	\$ 35			
Dean Bachelor	0.00	0.00	0.00	4.00	36.00	0.00	0.0	0.0			
	\$0	\$0	\$0	\$360	\$1,421	\$0	\$0	\$0	\$ 1,781.28	1.31%	
A.J. Bierly	0.00	0.00	0.00	0.00	0.00	80.80	0.00	0.00			
	\$0.00	\$0.00	\$0.00	\$0.00	\$0.00	\$5,252.00	\$0.00	\$0.00	\$ 5,252.00	3.87%	
Misty Coleman	5.00	0.00	0.00	54.60	0.00	1.40	0.00	0.00			
	\$649.95	\$0.00	\$0.00	\$4,914.00	\$0.00	\$91.00	\$0.00	\$0.00	\$ 5,654.95	4.17%	
Scott Craft	0.00	0.00	0.00	23.30	31.00	3.60	0.0	4.0			
	\$0.00	\$0.00	\$0.00	\$2,097.00	\$1,223.88	\$234.00	\$0.00	\$140.00	\$ 3,694.88	2.72%	
Joe Dunson	0.00	0.00	0.00	42.00	3.00	0.80	0.00	0.00			
	\$0.00	\$0.00	\$0.00	\$3,780.00	\$0.00	\$52.00	\$0.00	\$0.00	\$ 3,832.00	2.82%	
Steve Ford	12.30	0.00	0.00	72.20	0.00	2.00	0.00	0.00			
	\$1,598.88	\$0.00	\$0.00	\$6,498.00	\$0.00	\$130.00	\$0.00	\$0.00	\$ 8,226.88	6.06%	
Rick Gehlbach	18.90	0.00	0.00	57.20	0.00	1.60	0.00	0.00			
	\$2,456.81	\$0.00	\$0.00	\$5,148.00	\$0.00	\$104.00	\$0.00	\$0.00	\$ 7,708.81	5.68%	
Helka Gienapp	0.00	0.00	0.00	18.20	37.90	2.70	0.00	0.00			
	\$0.00	\$0.00	\$0.00	\$1,638.00	\$1,496.29	\$175.50	\$0.00	\$0.00	\$ 3,309.79	2.44%	
Joni Grim	0.00	0.00	0.00	31.60	47.50	2.00	0.00	0.00			
	\$0.00	\$0.00	\$0.00	\$2,844.00	\$1,875.30	\$130.00	\$0.00	\$0.00	\$ 4,849.30	3.57%	
Brad Hedges	0.00	8.80	0.00	1.00	0.00	0.00	0.00	0.00			
	\$0.00	\$1,143.91	\$0.00	\$90.00	\$0.00	\$0.00	\$0.00	\$0.00	\$ 1,233.91	0.91%	
Tony Issenmann	8.00	0.00	0.00	51.30	0.00	1.60	0.00	0.00			
	\$1,039.92	\$0.00	\$0.00	\$4,617.00	\$0.00	\$104.00	\$0.00	\$0.00	\$ 5,760.92	4.25%	
Chris Johnson	14.80	0.00	0.00	57.00	0.00	7.20	0.00	0.00			
	\$1,923.85	\$0.00	\$0.00	\$5,130.00	\$0.00	\$468.00	\$0.00	\$0.00	\$ 7,521.85	5.54%	
Jennifer Kennedy	6.00	6.00	0.00	53.10	0.00	1.90	0.00	0.00			
	\$779.94	\$779.94	\$0.00	\$4,779.00	\$0.00	\$123.50	\$0.00	\$0.00	\$ 6,462.38	4.76%	
Amanda Martin	1.80	0.00	0.00	65.80	0.00	3.10	0.00	0.00			
	\$233.98	\$0.00	\$0.00	\$5,922.00	\$0.00	\$201.50	\$0.00	\$0.00	\$ 6,357.48	4.69%	
Karis Mason	5.00	7.50	0.00	18.10	15.00	0.00	0.00	0.00			
	\$649.95	\$974.93	\$0.00	\$1,629.00	\$592.20	\$0.00	\$0.00	\$0.00	\$ 3,846.08	2.83%	
Jessica Mitchell	8.00	0.00	0.00	25.50	0.00	0.60	0.00	0.00			
	\$1,039.92	\$0.00	\$0.00	\$2,295.00	\$0.00	\$39.00	\$0.00	\$0.00	\$ 3,373.92	2.49%	
Amber Powell	0.00	0.00	0.00	0.00	0.00	3.10	0.00	45.60			
	\$0.00	\$0.00	\$0.00	\$0.00	\$0.00	\$201.50	\$0.00	\$1,596.00	\$ 1,797.50	1.32%	
Tricia Ostrander	20.60	0.00	0.00	44.30	0.00	0.30	0.0	0.0			
	\$2,677.79	\$0.00	\$0.00	\$3,987.00	\$0.00	\$19.50	\$0.00	\$0.00	\$ 6,684.29	4.93%	
Robin Rippeth	4.40	1.80	0.00	4.40	0.00	2.00	0.00	0.00			
	\$571.96	\$233.98	\$0.00	\$396.00	\$0.00	\$130.00	\$0.00	\$0.00	\$ 1,331.94	0.98%	
Claire Robitaille	2.00	0.00	0.00	36.80	0.00	0.00	0.00	0.00			
	\$259.98	\$0.00	\$0.00	\$3,312.00	\$0.00	\$0.00	\$0.00	\$0.00	\$ 3,571.98	2.63%	
Kimberly Rugg	0.00	0.00	0.00	75.40	0.00	16.70	0.00	0.00			
	\$0.00	\$0.00	\$0.00	\$6,786.00	\$0.00	\$1,085.50	\$0.00	\$0.00	\$ 7,871.50	5.80%	
Jennifer Schwind	2.30	0.00	0.00	0.80	0.00	0.00	0.00	0.00			
	\$0.00	\$0.00	\$0.00	\$288.00	\$0.00	\$0.00	\$0.00	\$0.00	\$ 288.00	0.21%	
Mike Selegue	9.00	0.00	0.00	60.00	0.00	1.00	0.00	0.00			
	\$1,169.91	\$0.00	\$0.00	\$5,400.00	\$0.00	\$65.00	\$0.00	\$0.00	\$ 6,634.91	4.89%	
Sonya Slater	11.30	0.00	0.00	49.00	0.00	0.80	0.00	0.00			
	\$1,468.89	\$0.00	\$0.00	\$4,410.00	\$0.00	\$52.00	\$0.00	\$0.00	\$ 5,930.89	4.37%	
Charles Snyder	0.00	0.00	0.00	0.00	0.00	0.00	56.10	0.00			
	\$0.00	\$0.00	\$0.00	\$0.00	\$0.00	\$0.00	\$10,939.50	\$0.00	\$ 10,939.50	8.06%	
Heather Stevens	1.20	0.00	0.00	50.10	29.80	6.80	0.00	0.00			
	\$155.99	\$0.00	\$0.00	\$4,509.00	\$1,176.50	\$442.00	\$0.00	\$0.00	\$ 6,283.49	4.63%	
Carrie Vanmeter	0.00	0.00	0.00	14.50	20.60	2.80	0.00	0.00			
	\$0.00	\$0.00	\$0.00	\$1,305.00	\$813.29	\$182.00	\$0.00	\$0.00	\$ 2,300.29	1.70%	
Allison Waggonseiler	0.00	0.00	0.00	0.00	0.00	81.10	0.00	0.00			
	\$0.00	\$0.00	\$0.00	\$0.00	\$0.00	\$5,271.50	\$0.00	\$0.00	\$ 5,271.50	3.89%	
Sum Totals	\$16,677.72	\$3,132.76	\$0.00	\$81,846.00	\$8,598.74	\$14,352.00	\$10,939.50	\$140.00	\$135,686.72		

This chart represents the percentage of the total dollars billed by clinician in October 2006.