



QA REPORT

TO: Bradley A. Hedges, Ph.D.
Executive Director

FROM: Shawna Watts-Shumaker, MBA
Quality Assurance Coordinator

SUBJECT: Quality Assurance Activities for October 2006
Chart Reviews for August 2006

SUBMITTED: March 7, 2007

I: MAJOR UNUSUAL INCIDENTS

There was one major unusual incident for the month of October. On 10/11/2006, the Lancaster Police Department was notified after client #05052302 contacted the agency regarding a domestic dispute between the client and a relative. The client's case manager could hear yelling in the background and the client appeared to be under the influence of prescribed medication. The client was seen by Ellen Marshall on 10/12/2006.

II: ABUSE AND NEGLECT AND DUTY TO WARN

The agency made four reports to Children Services during the month of October.

County of Report	Number of Reports
Fairfield County	3
Franklin County	1

III: TRANSFERS FROM STATE HOSPITALS

There were no discharges from a state hospital in October. There were two discharges from community hospitals in October. Client #05061001 was admitted on 10/28/2006 and discharged on 10/31/2006 from OSU-Harding Medical Center. The client was seen by AJ Bierly on 10/31/2006.

Client #04011505 was admitted on 10/05/2006 and discharged on 10/13/2006 from Bethesda Hospital. The client was seen by Mike Selegue on 10/20/2006.



IV: PLANT/PHYSICAL HEALTH AND SAFETY

There were no plant/physical health and safety items to report this month.

V: RECORDS COMPLETENESS REVIEW (August)

Clinicians	Percent Compliant With Standard	Chart Included AOD Services	Chart Included CSP Services
Children/Family Team			
Tony Issenmann, MA	99	NO	NO
Chris Johnson, M.E.d.	96	NO	YES
Amanda Martin, Med., PC*	90	NO	NO
Karis Mason, M.A., PC	99	NO	YES
Jessica Mitchell, M.A., PC	97	NO	YES
Tricia Ostrander, Ph.D.	97	NO	YES
Robin Rippeth Ph.D., PCC	96	NO	YES
Claire Robitaille, M.S., LSW	98	NO	NO
Kimberly Rugg, M.A., PC	96	NO	NO
Mike Selegue, MSW, LISW	95	NO	YES
Team Score	96		
Adult Team			
Dean Bachelor, M.Div.*	94	NO	NO
A.J. Bierly, B.A., T.O.	98	NO	YES
Scott Craft, Ph.D.	97	NO	YES
Joe Dunson, M.Ed., PC	100	NO	NO
Steve Ford, M.A., PCC	96	NO	NO
Rick Gehlbach, M.Ed., PCC	99	NO	YES
Jennifer Kennedy, Ph.D.*	91	NO	YES
Ellen Marshall, MSW, LISW	97	NO	NO
Sonya Slater, PsyD	98	NO	YES
Allison Wagonseller, B.S.S.	98	NO	YES
Team Score	97		
Franklin County Team			
Helka Gienapp, B.A.*	89	NO	YES
Joni Grim, Ph.D., PCC	98	NO	YES
Misty Coleman, MSW, LISW*	91	NO	YES
Heather Stevens, MSW, LSW	100	NO	YES
Team Score	95		
Brad Hedges, Ph.D., PCC	100	NO	NO

*Denotes that the clinician did not meet the target threshold of 95% compliance with the standards.

Twenty percent of the clinicians failed to meet the 95% threshold for the record review.

Errors found during reviews and the percentage of records reviewed are as follows:

- Thirty-two percent of the records reviewed were missing a copy of the current medical card.

- Twenty percent of the records reviewed were missing forms or had incomplete forms in the chart.
- Signatures were missing on some forms in the chart for 12% of the clinicians.
- In sixteen percent of the records reviewed there was at least one session recorded that did not match the billing record.
- Twenty-four percent of the records reviewed had an Individual Service Plan on the chart that needed to be updated.
- Four percent of the records reviewed did not have a reviewed health assessment.
- Thirty-six percent of the records were missing case notes for billed services.

VI: PEER REVIEW (August)

Clinicians	Percent Compliant With Standard	Chart Included AOD Services	Chart Included CSP Services
Children/Family Team			
Tony Issenmann, MA	95	NO	NO
Chris Johnson, M.E.d.	90	NO	YES
Amanda Martin, Med., PC	97	NO	NO
Karis Mason, M.A., PC	100	NO	YES
Jessica Mitchell, M.A., PC	98	NO	YES
Tricia Ostrander, Ph.D.	95	NO	YES
Robin Rippeth Ph.D., PCC	96	NO	YES
Claire Robitaille, M.S., LSW	98	NO	NO
Kimberly Rugg, M.A., PC	98	NO	NO
Mike Selegue, MSW, LISW	98	NO	YES
Team Score	97		
Adult Team			
Dean Bachelor, M.Div.	94	NO	NO
A.J. Bierly, B.A., T.O.	100	NO	YES
Scott Craft, Ph.D.	91	NO	YES
Joe Dunson, M.Ed., PC	100	NO	NO
Steve Ford, M.A., PCC	97	NO	NO
Rick Gehlbach, M.Ed., PCC	97	NO	YES
Jennifer Kennedy, Ph.D.*	88	NO	YES
Ellen Marshall, MSW, LISW	98	NO	NO
Sonya Slater, PsyD	96	NO	YES
Allison Wagonseller, B.S.S.*	89	NO	YES
Team Score	95		
Franklin County Team			
Helka Gienapp, B.A.*	85	NO	YES
Joni Grim, Ph.D., PCC	95	NO	YES
Misty Coleman, MSW, LISW	97	NO	YES
Heather Stevens, MSW, LSW	97	NO	YES
Team Score	94		
Brad Hedges, Ph.D., PCC	100	NO	NO

Eight percent of the clinicians failed to meet the 90% threshold for peer review.

- Twenty-eight percent of the records reviewed for peer review showed that the clinician's are not coordinating care with other agency providers (case managers and the psychiatrist).
- Eight percent of the records indicated that treatment was not consistent with the client's diagnosis.

VII: UTILIZATION REVIEW (October)

Clinician	Number of Clients Assigned	Number of Clients Seen	Average Number of Contacts Per Client Seen
Dean Bachelor, M.Div.	36	9	2.78
A.J. Bierly, B.A., T.O.	46	26	4.19
Misty Coleman, MSW, LISW	64	45	1.80
Scott Craft, Ph.D.	81	18	2.50
Joe Dunson, M.Ed., PC	30	39	1.85
Steve Ford, M.A., PCC	72	44	1.89
Rick Gehlbach, M.Ed., PCC	55	39	1.69
Helka Gienapp, B.A.	20	17	2.59
Joni Grim, Ph.D., PCC	84	31	2.10
Brad Hedges, Ph.D., PCC	67	7	1.00
Tony Issenmann, Ph.D.	35	38	2.16
Chris Johnson, M.Ed.	92	41	1.90
Jennifer Kennedy, PhD	50	45	1.82
Ellen Marshall, MSW, LISW	112	31	1.29
Amanda Martin, M.Ed. PC	50	37	2.78
Karis Mason, M.A., PC	35	28	1.75
Jessica Mitchell, MA, PC	42	On Leave	
Tricia Ostrander, Ph.D.	74	46	1.54
Amber Powell, BA	20	20	4.20
Robin Rippeth Ph.D., PCC	24	8	2.00
Claire Robitaille, M.S., LSW	42	25	1.84
Kimberly Rugg, M.A., PC	51	40	2.75
Sonya Slater, PsyD	45	33	2.24
Mike Selegue, MSW, LISW	91	47	1.43
Heather Stevens, MSW, LSW	45	43	2.81
Carrie VanMeter, B.S.	15	7	2.86
Allison Wagonseller B.S.S.	25	14	6.14
Average	56	30	2.29

The No Show rate for October was 17%. When considering both the no show rate and the cancellation rate, this figure is 27%.

VIII: AOD UTILIZATION REVIEW

There are currently no AOD groups active within the agency. AOD clients continue to be seen on an individual basis following the agency's revised AOD program.

IX: INVOLUNTARY TERMINATIONS

No involuntary terminations were conducted during the month of October 2006.

X: PROFESSIONAL STAFF ORGANIZATION

The clinical staff maintains current licensure; however no staff attended any training in October.

XI: REVIEW OF WAITING LIST

There were a total of 85 new clients seen in the month of October. Fifty-six percent of these new clients were from Fairfield County. The total number of clients seen in the month of October was 760.

The average time between phone intake and the first appointment time offered was 29.91 days. The average time between phone intake and completion of intakes for new clients was 43.22 days. The agency strives to see new clients within 30 days of initial contact.

XII: REVIEW OF SERVICES UNDER CONTRACT

Currently no services are provided under contract to this agency.

XIII: FOCUSED REVIEW AREA

The focused area of review for October was to review continuity of service regarding the number of persons who are discharged from a psychiatric inpatient hospital and do not receive necessary services within two weeks of requesting such services. Staff reported psychiatric hospitalization was reviewed for October 2005 – September 2006. There were six clients discharged from state hospitals during this time, all were seen within two weeks of discharge by agency staff. There were twenty-eight clients discharged from community psychiatric hospitalization during this time, all but two were seen within fourteen days of discharge. One client was not a client of the agency at the time of hospitalization and was referred to the agency after discharge for a diagnostic assessment. The client's telephone intake was completed on 10/10/2005 and the first appointment was scheduled for 11/03/2005, the first diagnostic assessment time available. The second client was relocated by the foster care agency after discharge from the hospital, so a follow-up session was not possible. Agency staff did provide information to another agency when a request was made, to aid in the client's follow-up care.

A fire drill was conducted on 10/19/2006, with three participants with an evacuation time of 1 minute and 2 seconds, with all agency procedures followed properly.

XIV: RESPONSE TO LAST MONTHS FOCUS REVIEW

There was no response to the prior months focused review.

XV: CLIENT RIGHTS AND GRIEVANCES

There were no client grievances filed for the month of October.

XVI: TREATMENT OUTCOMES REPORTING

The “Outcome Review” for this month focused on assessing adult mental health consumers relationships overall satisfaction with the quality of their life breaking it down males vs. females from the view of the consumers who sought services from this agency.

The questions the scale is addressing is comprised of an items located on the Ohio Mental Health Consumers Outcomes System Adult Consumer Form B. The questions are as follows:

How do you feel about:

- The amount of friendship in your life?
- The amount of money you get?
- How comfortable and will-off you are financially?
- How much money you have to spend for fun?
- The amount of meaningful activity in your life (such as work, school, volunteer activity, leisure activity)?
- The amount of freedom you have?
- They way you and your family act toward each other?
- Your personal safety?
- The neighborhood in which you live?
- Your housing/living arrangements?
- Your health in general?
- How often do you have the opportunity to spend time with people you really like?

Client self reports of their “feelings regarding their overall quality of life” was reviewed using the ODMH Data Mart for all years reported (2000-2006). The satisfaction scale ranges from 1-6 (1 terrible, 2 mostly dissatisfied, 3 equally satisfied and dissatisfied, 4 mostly satisfied, 5 very pleased).

Results remain fairly consistent over gender, however over twice as many females responded than males (832 vs. 340). The means of 2.81 for females and 3.03 for males both fell within the equally satisfied/dissatisfied range.

As with all data derived from the data mart, the results should be viewed with caution due to inconsistent sample sizes in each reporting period as well as the lack of external validation of the data scales.

cc: Fairfield County Mental Health and Recovery Services Board
MOPS Board of Directors

MOPS Staff
QA Minutes Log Book

Agency Service Budget Month of October 2006

	Service Provided for Month		Budgeted for Month		Fiscal Y-T-D Provided		Fiscal Y-T-D Budgeted		Variance between Budgeted and Provided Y-T-D	
	Total For All of MOPS	Fairfield County Medicaid	Total For All of MOPS	Fairfield County Medicaid	Total For All of MOPS	Fairfield County Medicaid	Total For All of MOPS	Fairfield County Medicaid	Total For All of MOPS	Fairfield County Medicaid
Diagnostic/Assessment	195	89	242	97	824	370	968	388		
	\$25,400	\$11,543	\$31,458	\$12,609	\$107,151	\$48,135	\$125,830	\$50,436	(\$18,680)	(\$2,301)
Individual Counseling	977	591	1,073	597	3,889	2,532	4,292	2,388		
	\$87,921	\$53,172	\$96,570	\$53,730	\$349,983	\$227,835	\$386,280	\$214,920	(\$36,297)	\$12,915
Individual CSP	170	204	244	197	583	747	976	788		
	\$14,539	\$17,397	\$20,818	\$16,808	\$49,767	\$63,760	\$83,272	\$67,232	(\$33,505)	(\$3,473)
Group CSP	0	0	0	0	0	0	0	0		
	\$0	\$0	\$0	\$0	\$0	\$0	\$0	\$0	\$0	\$0
Group	330	90	349	38	1,313	306	1,396	152		
	\$13,009	\$3,565	\$13,779	\$1,500	\$51,841	\$12,073	\$55,114	\$12,338	(\$3,273)	(\$265)
Medication	56	43	56	36	225	171	224	144		
	\$11,724	\$8,962	\$11,809	\$7,591	\$47,425	\$36,038	\$47,235	\$30,365	\$190	\$5,672
AOD Assessment	0	0	2	0	0	0	8	0		
	\$0	\$0	\$192	\$0	\$0	\$0	\$770	\$0	(\$770)	\$0
AOD Individual	0	0	4	0	0	0	16	0		
	\$0	\$0	\$349	\$0	\$0	\$0	\$1,396	\$0	(\$1,396)	\$0
AOD Group	0	0	25	0	0	0	100	0		
	\$0	\$0	\$952	\$0	\$0	\$0	\$3,808	\$0	(\$3,808)	\$0
Court Diversion	56	0	196	0	161	0	784	0		
	\$1,953	\$0	\$6,860	\$0	\$5,635	\$0	\$27,440	\$0	(\$21,805)	\$0
Forensic Evaluations	0	0	2	0	3	0	8	0		
	\$0	\$0	\$1,000	\$0	\$1,500	\$0	\$4,000	\$0	(\$2,500)	\$0
Other	0	0	10	0	0	0	40	0		
	\$0	\$0	\$350	\$0	\$0	\$0	\$3,600	\$0	(\$3,600)	\$0
Sum \$	\$154,546	\$94,639	\$182,786	\$92,239	\$611,802	\$387,841	\$731,145	\$375,292	(\$119,344)	\$12,549

* () figures indicate that MOPS provided fewer services in this category than budgeted.

61% Percent of Services for Fairfield County
 16.33% Percent Below Overall MOPS Budget
 3.24% Percent Over Fairfield County Medicaid

New Clients

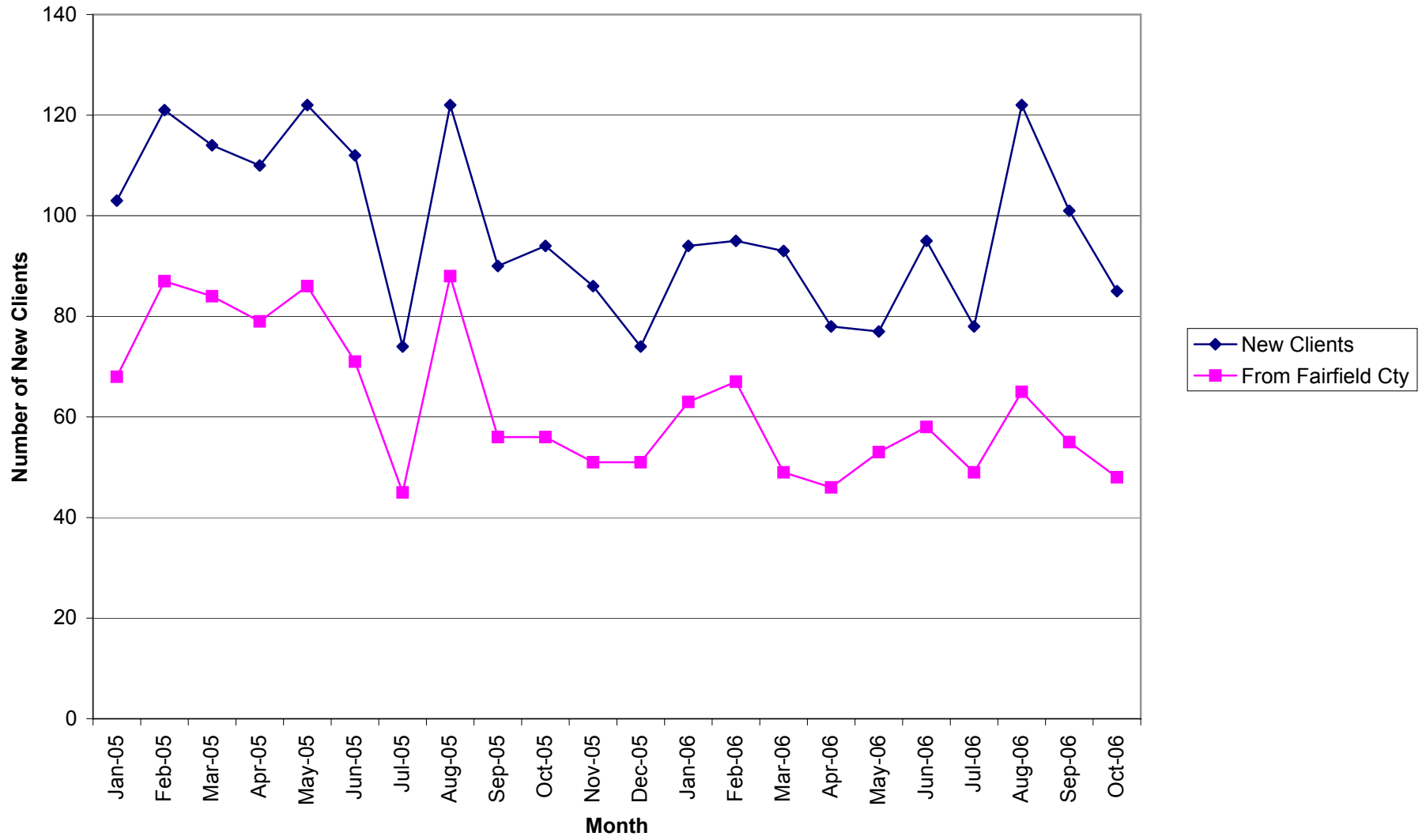

Total Units of Service

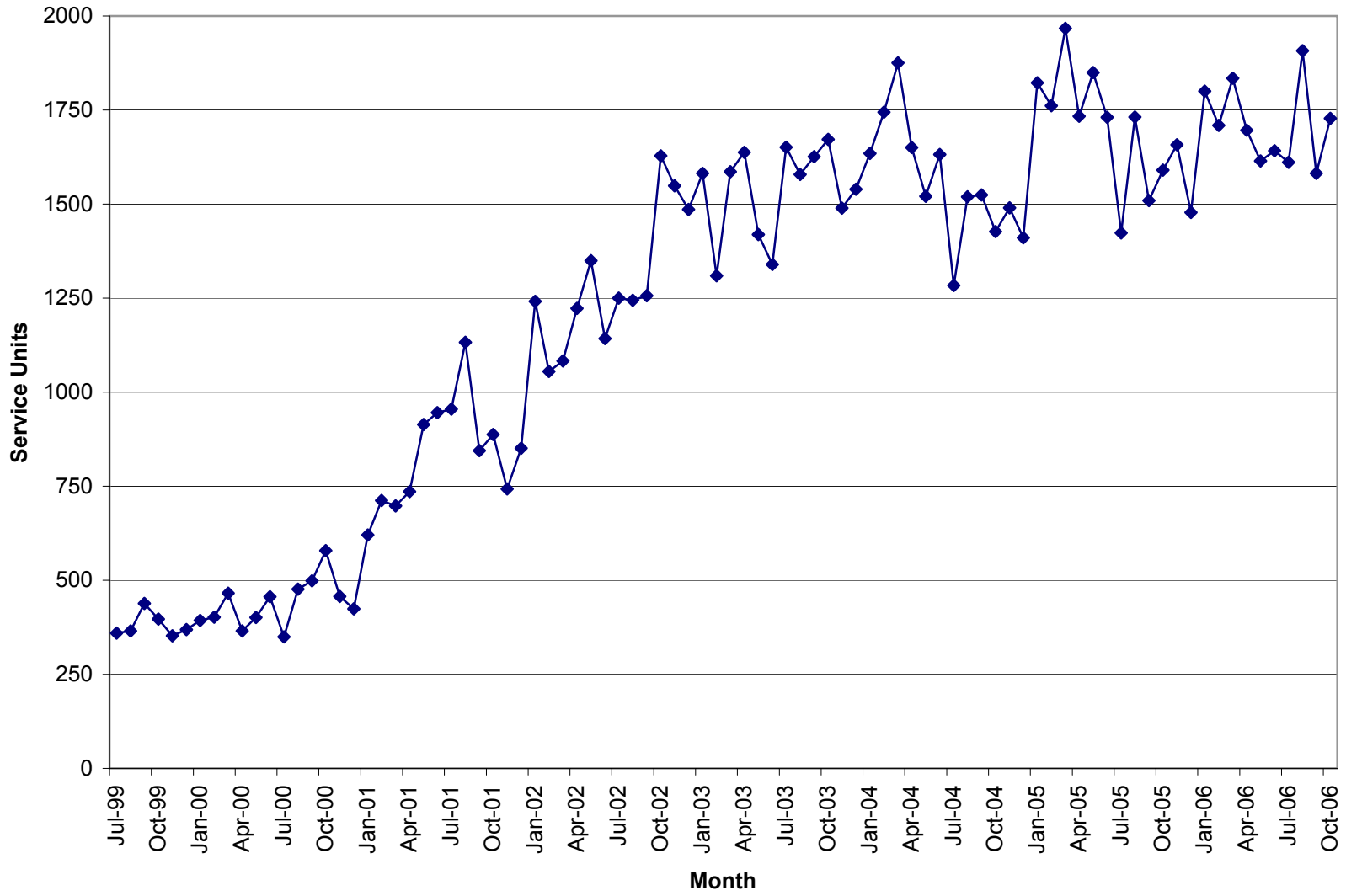

Units of Service

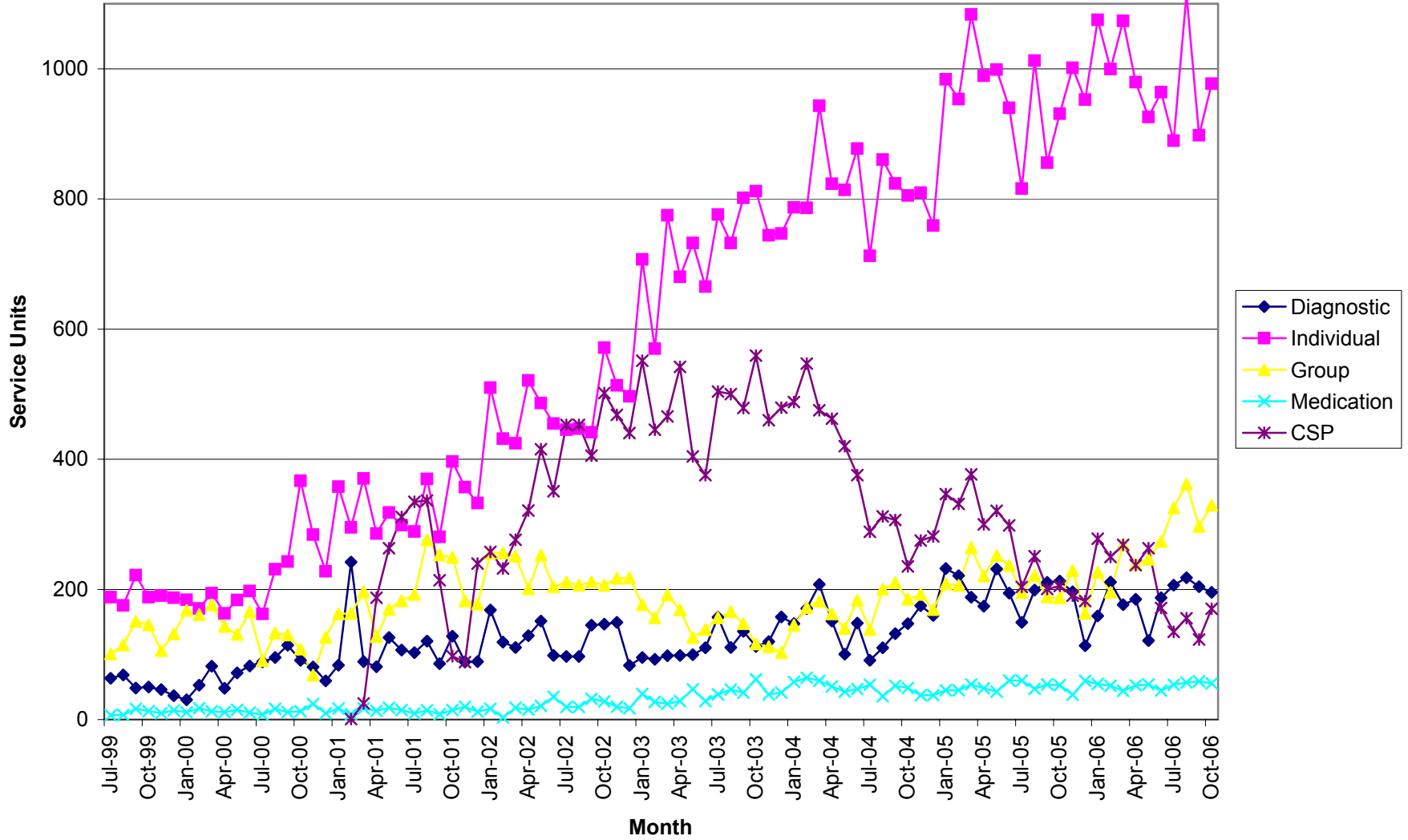

Total Units \$

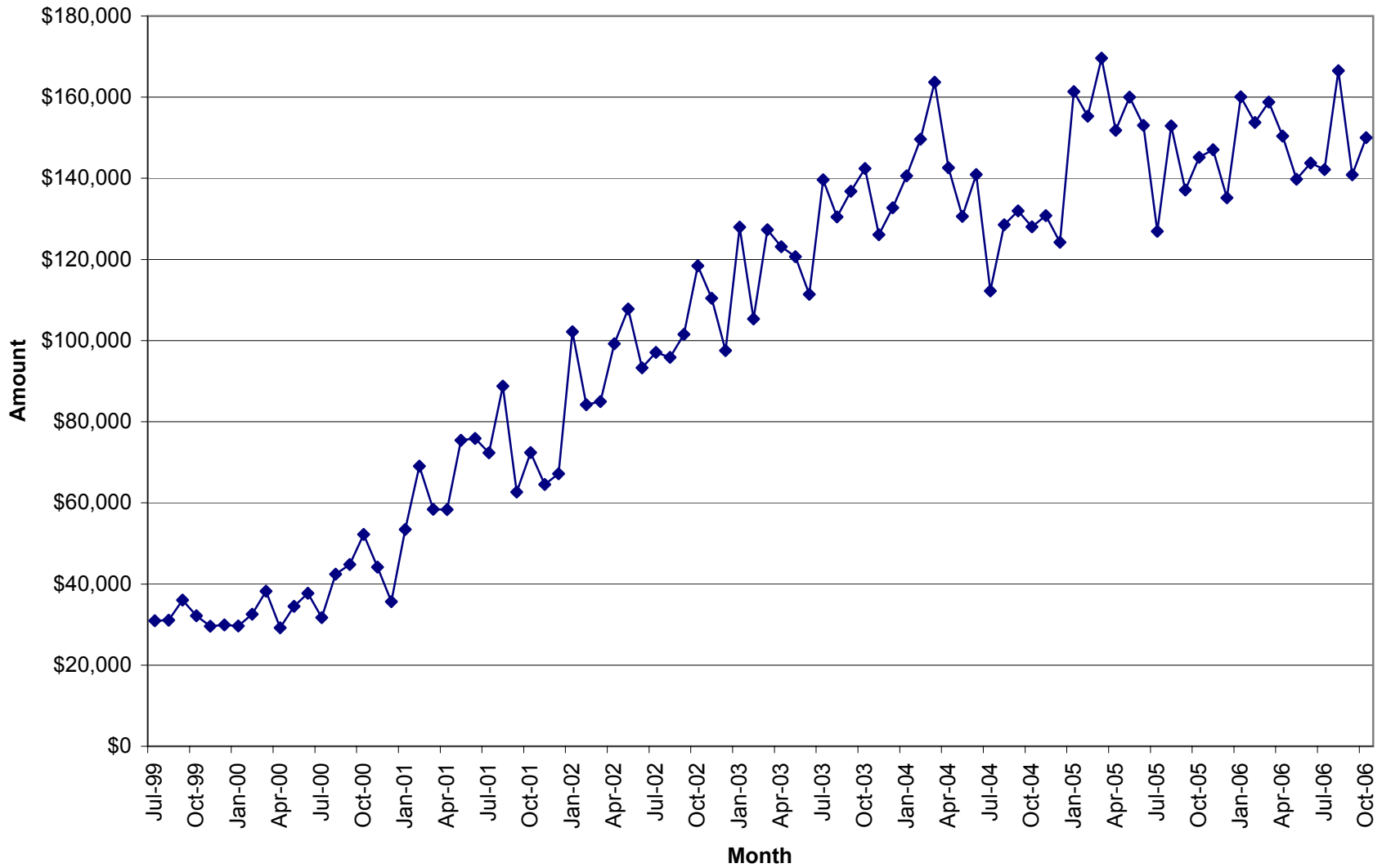

Number of Intakes by County

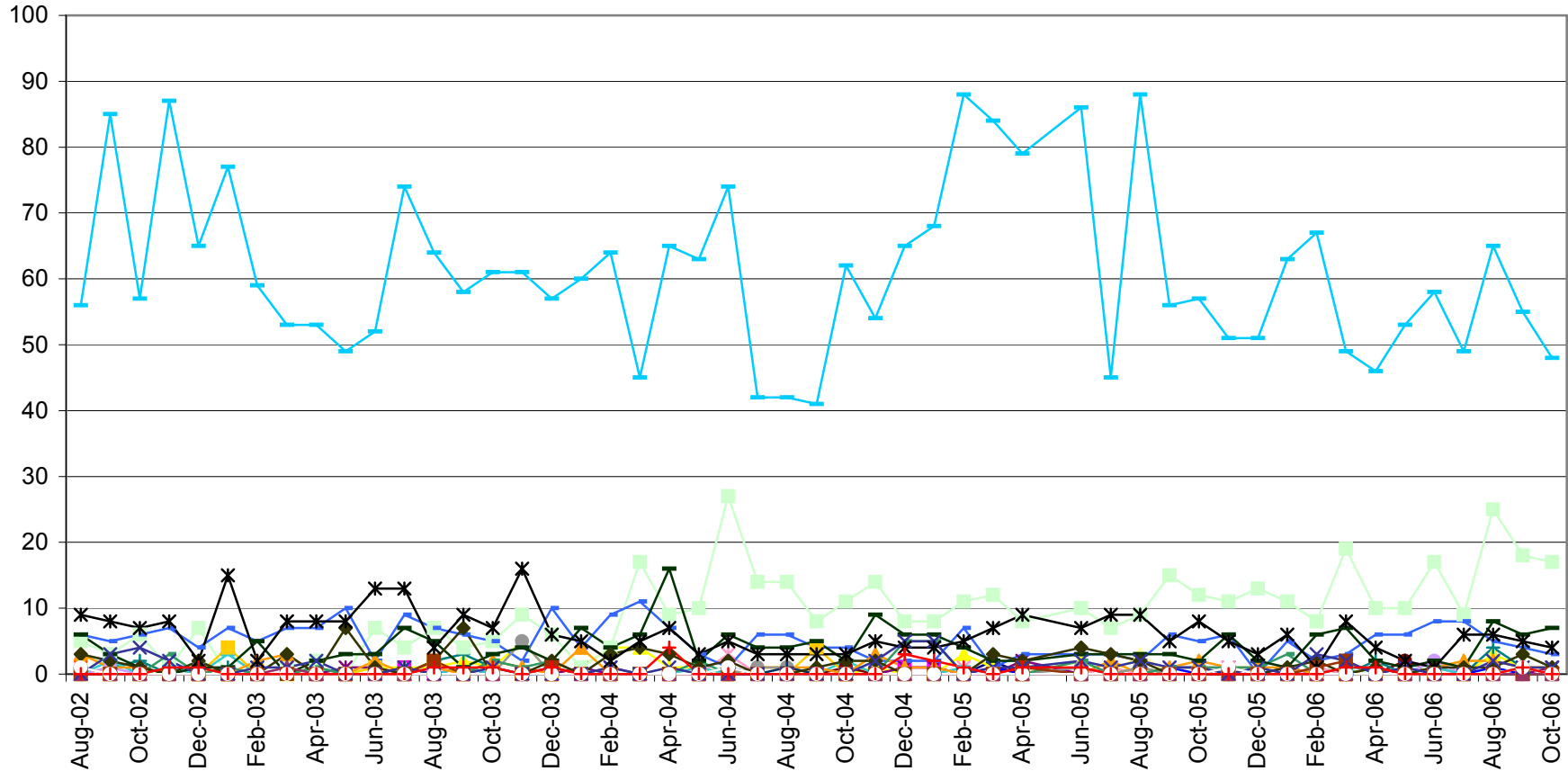

Prior to 9/05 the numbers reported were somewhat inflated due to a report issue that has been corrected.

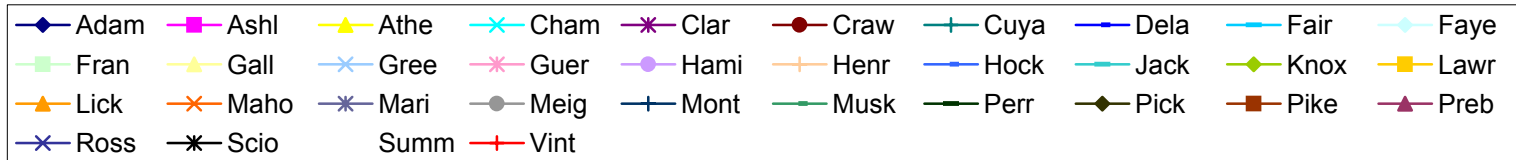

Compliance Review

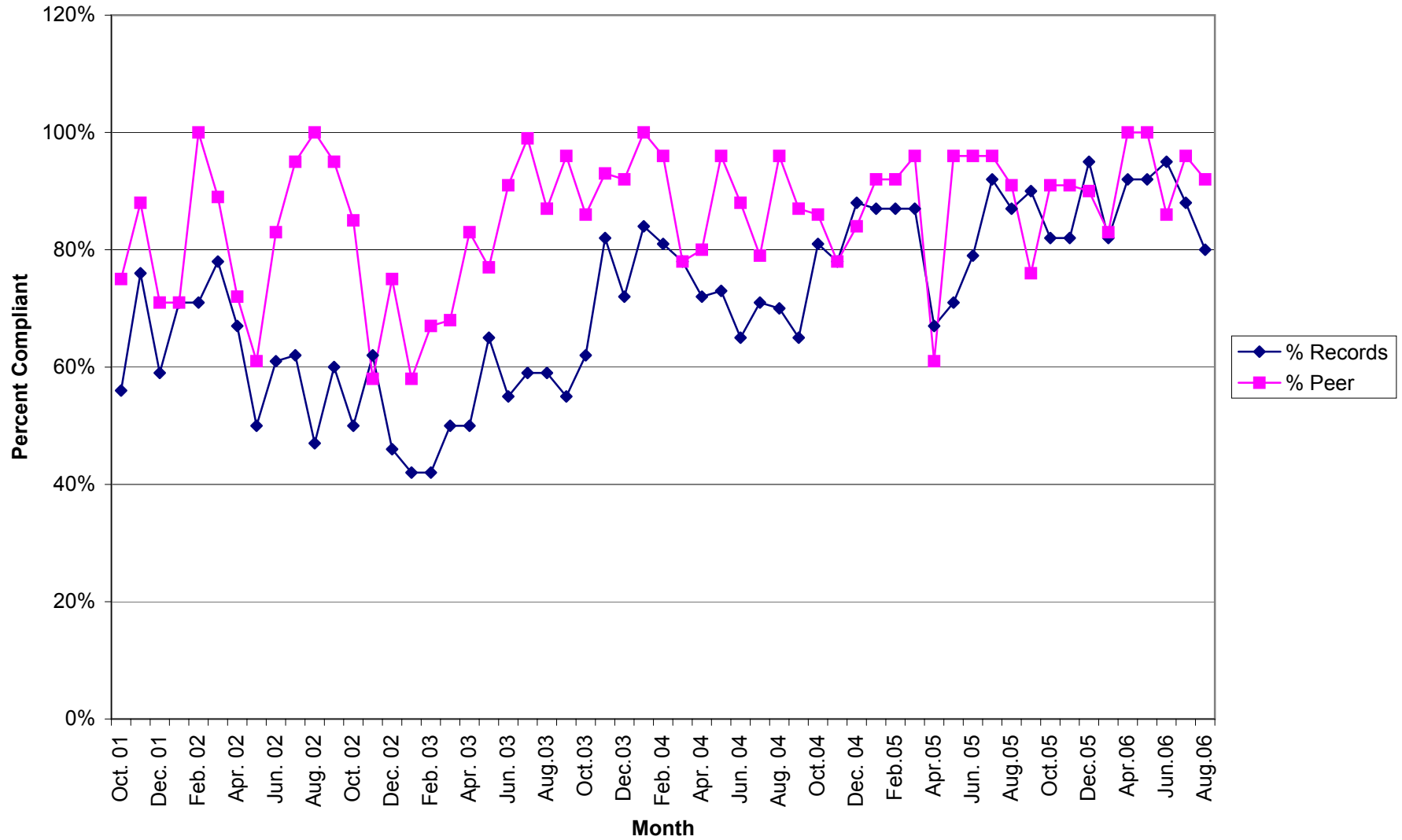

Selected Record Review Issues

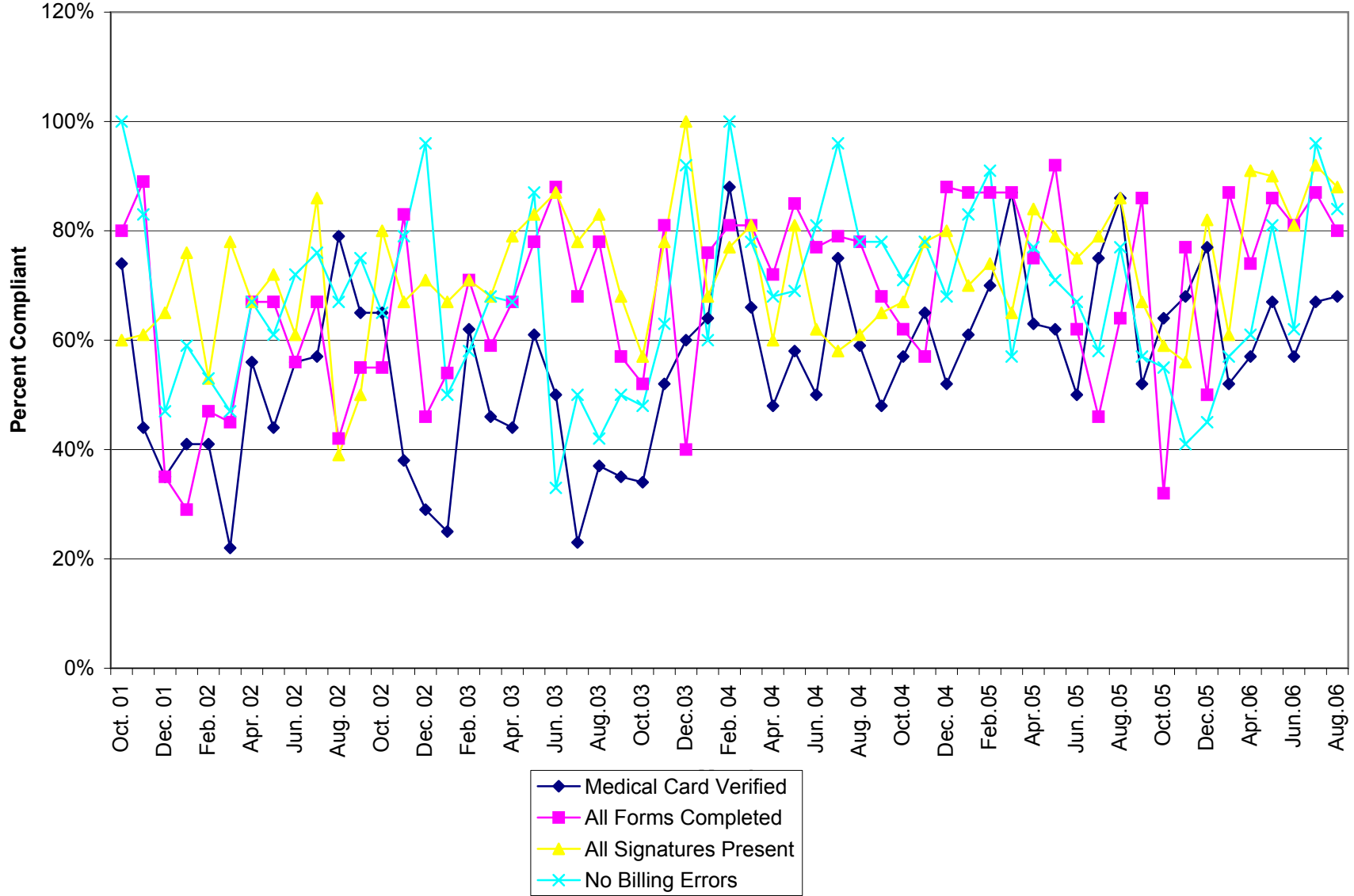

Selected Record Review Issues

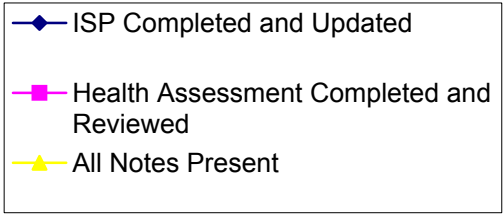
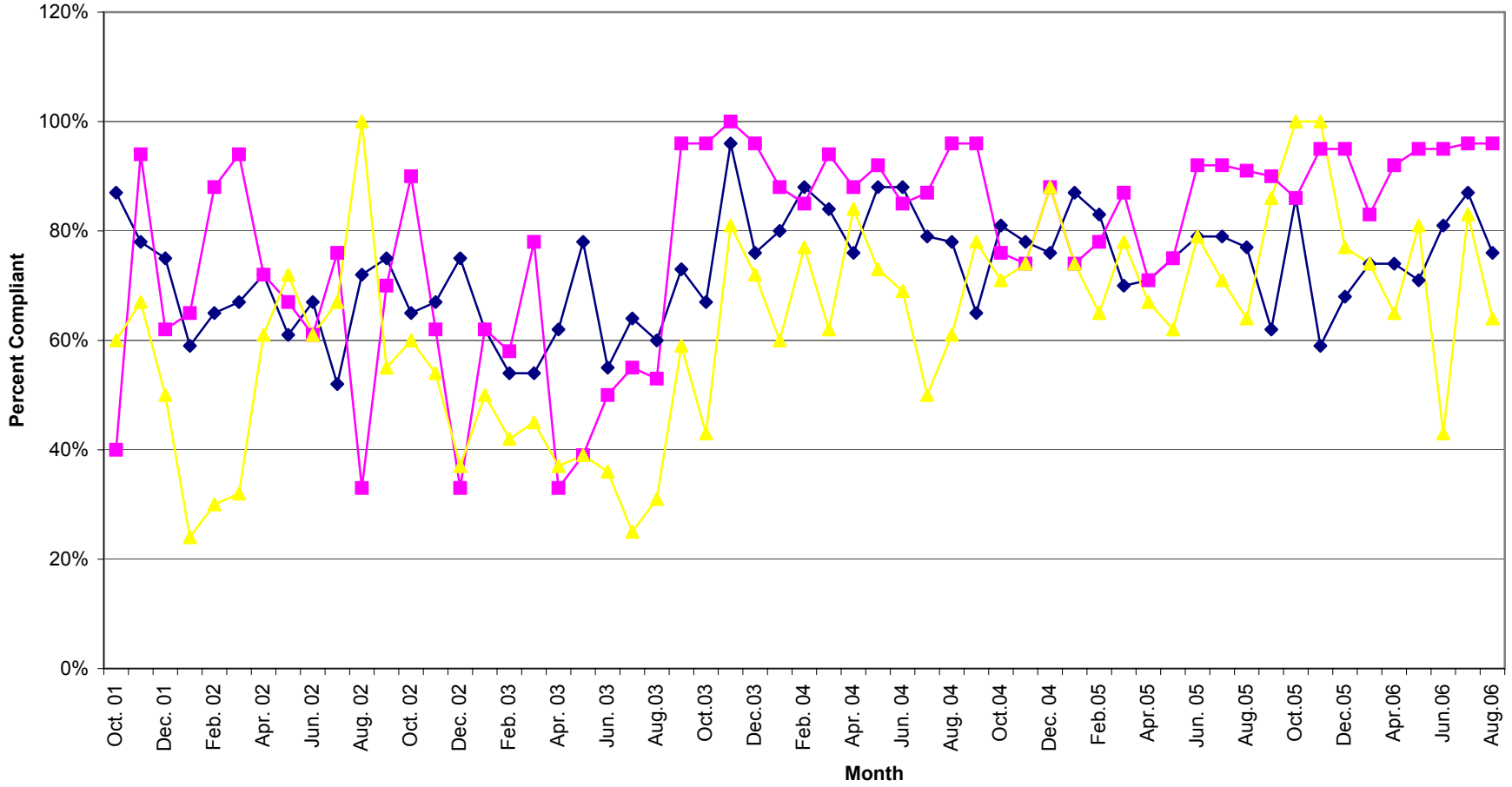

**Unit Production & Scheduling Proficiency by Clinician
Mid Ohio Psychological Services**

October 2006

	Cancellations	Missed	Diagnostics	Evaluations	AOD Assessments	Individual	Group	Community Support	Medication	Other Units	Total Units	Billable Units	Units Billed+ Missed	Schedule Proficiency	% Canceled	% Missed	Lost Units due to C & M	% of Total Billable Units
Unit Rate			129.99	129.99	96.24	90	39.48	65	195	35								
Dean Bachelor	1	3	1.00	0.00	0.00	5.00	37.00	0.00	0.0		47.00	43.00	46.00	93%	2%	6%	9%	2%
A. J. Bierly*	0	0	0.00	0.00	0.00	0.00	0.00	102.50	0.0		102.50	102.50	102.50	100%	0%	0%	0%	6%
Misty Coleman	17	16	7.30	0.00	0.00	47.70	5.50	11.00	0.0		104.50	71.50	87.50	68%	16%	15%	32%	4%
Scott Craft	0	13	0.00	0.00	0.00	20.00	42.00	0.00	0.0	5.0	80.00	67.00	80.00	84%	0%	16%	16%	4%
Joe Dunson	7	33	0.00	0.00	0.00	60.70	4.30	1.70	0.0	5.0	111.70	71.70	104.70	64%	6%	30%	36%	4%
Steve Ford	5	33	12.10	0.00	0.00	68.40	0.00	4.50	0.0		123.00	85.00	118.00	69%	4%	27%	31%	5%
Rick Gehlbach	5	34	26.30	3.00	0.00	43.80	0.00	2.50	0.0		114.60	75.60	109.60	66%	4%	30%	34%	4%
Helka Gienapp	7	7	0.00	0.00	0.00	23.00	38.00	0.30	0.0		75.30	61.30	68.30	81%	9%	9%	19%	3%
Joni Grim	7	8	9.70	0.00	0.00	49.20	32.00	1.20	0.0		107.10	92.10	100.10	86%	7%	7%	14%	5%
Brad Hedges	2	3	4.00	2.80	0.00	2.50	0.00	0.00	0.0		14.30	9.30	12.30	65%	14%	21%	35%	1%
Tony Isseemann	12	30	17.50	0.00	0.00	66.20	0.00	1.50	0.0		127.20	85.20	115.20	67%	9%	24%	33%	5%
Chris Johnson	8	38	10.20	0.00	0.00	61.80	0.00	4.50	0.0		122.50	76.50	114.50	62%	7%	31%	38%	4%
Jennifer Kennedy	16	3	16.90	0.00	0.00	65.60	0.00	3.10	0.0		104.60	85.60	88.60	82%	15%	3%	18%	5%
Ellen Marshall	16	21	2.00	0.00	0.00	36.50	0.00	0.00	0.0		75.50	38.50	59.50	51%	21%	28%	49%	2%
Amanda Martin	13	21	1.80	0.00	0.00	73.60	0.00	3.80	0.0		113.20	79.20	100.20	70%	11%	19%	30%	4%
Karis Mason	23	22	10.50	14.80	0.00	17.00	19.60	1.40	0.0		108.30	63.30	85.30	58%	21%	20%	42%	4%
Jessica Mitchell**	0	0	0.00	0.00	0.00	0.00	0.00	0.00	0.0		0.00	0.00	0.00	0%	0%	0%	0%	0%
Tricia Ostrander	16	21	17.10	0.00	0.00	60.60	0.00	0.00	0.0		114.70	77.70	98.70	68%	14%	18%	32%	4%
Amber Powell*	0	0	0.00	0.00	0.00	0.00	0.00	0.30	0.0	45.8	46.10	46.10	46.10	0%	0%	0%	0%	3%
Robin Rippeth	2	1	10.10	2.30	0.00	4.50	0.00	3.70	0.0		23.60	20.60	21.60	87%	8%	4%	13%	1%
Claire Robitaille	7	19	4.50	0.00	0.00	41.50	0.00	0.00	0.0		72.00	46.00	65.00	64%	10%	26%	36%	3%
Kimberly Rugg	25	16	0.00	0.00	0.00	73.00	0.00	14.10	0.0		128.10	87.10	103.10	68%	20%	12%	32%	5%
Mike Selegue	18	31	10.80	0.00	0.00	52.30	0.00	0.70	0.0		112.80	63.80	94.80	57%	16%	27%	43%	4%
Sonya Slater	20	33	4.50	0.00	0.00	52.80	0.00	3.50	0.0		113.80	60.80	93.80	53%	18%	29%	47%	3%
Charles Snyder	58	77	0.00	0.00	0.00	0.00	0.00	0.00	55.6		190.60	55.60	132.60	29%	30%	40%	71%	3%
Heather Stevens	11	27	6.20	0.00	0.00	46.20	50.10	9.40	0.0		149.90	111.90	138.90	75%	7%	18%	25%	6%
Carrie Vanmeter	0	5	0.00	0.00	0.00	5.00	19.90	0.70	0.0		30.60	25.60	30.60	84%	0%	16%	16%	1%
Allison Waggon seller*	0	0	0.00	0.00	0.00	0.00	81.10	0.00	0.0		81.10	81.10	81.10	100%	0%	0%	0%	5%
Sum Totals			172.50	22.90	0.00	976.90	329.50	170.40	55.6	55.8	2594.60	1783.60	2298.60					
Average														66%	10%	17%	27%	4%

* These clinicians do not have a daily scheduler therefore their totals are not reported in the missed or cancelled sessions.

**This clinician was on leave.

% of Agency \$ Billed by Clinician

October	2006									Weighted	Tot Units	% of Tot
	DA	EVAL	AOD	IND	Group	CSP	MED	Other				
Unit Rate	\$ 129.99	\$ 129.99	\$ 96.24	\$ 90	\$ 39.48	\$ 65	\$ 195	\$ 35				
Dean Bachelor	1.00	0.00	0.00	5.00	37.00	0.00	0.0	0.0				
	\$130	\$0	\$0	\$450	\$1,461	\$0	\$0	\$0	\$ 2,040.75	1.37%		
A.J. Bierly	0.00	0.00	0.00	0.00	0.00	102.50	0.00	0.00				
	\$0.00	\$0.00	\$0.00	\$0.00	\$0.00	\$6,662.50	\$0.00	\$0.00	\$ 6,662.50	4.46%		
Misty Coleman	7.30	0.00	0.00	47.70	5.50	11.00	0.00	0.00				
	\$948.93	\$0.00	\$0.00	\$4,293.00	\$217.14	\$715.00	\$0.00	\$0.00	\$ 6,174.07	4.13%		
Scott Craft	0.00	0.00	0.00	20.00	42.00	0.00	0.0	5.0				
	\$0.00	\$0.00	\$0.00	\$1,800.00	\$1,658.16	\$0.00	\$0.00	\$175.00	\$ 3,633.16	2.43%		
Joe Dunson	0.00	0.00	0.00	60.70	4.30	1.70	0.00	5.00				
	\$0.00	\$0.00	\$0.00	\$5,463.00	\$0.00	\$110.50	\$0.00	\$175.00	\$ 5,748.50	3.85%		
Steve Ford	12.10	0.00	0.00	68.40	0.00	4.50	0.00	0.00				
	\$1,572.88	\$0.00	\$0.00	\$6,156.00	\$0.00	\$292.50	\$0.00	\$0.00	\$ 8,021.38	5.37%		
Rick Gehlbach	26.30	0.00	0.00	43.80	0.00	2.50	0.00	0.00				
	\$3,418.74	\$0.00	\$0.00	\$3,942.00	\$0.00	\$162.50	\$0.00	\$0.00	\$ 7,523.24	5.04%		
Helka Gienapp	0.00	0.00	0.00	23.00	38.00	0.30	0.00	0.00				
	\$0.00	\$0.00	\$0.00	\$2,070.00	\$1,500.24	\$19.50	\$0.00	\$0.00	\$ 3,589.74	2.40%		
Joni Grim	9.70	0.00	0.00	49.20	32.00	1.20	0.00	0.00				
	\$1,260.90	\$0.00	\$0.00	\$4,428.00	\$1,263.36	\$78.00	\$0.00	\$0.00	\$ 7,030.26	4.71%		
Brad Hedges	4.00	2.80	0.00	2.50	0.00	0.00	0.00	0.00				
	\$519.96	\$363.97	\$0.00	\$225.00	\$0.00	\$0.00	\$0.00	\$0.00	\$ 1,108.93	0.74%		
Tony Issenmann	17.50	0.00	0.00	66.20	0.00	1.50	0.00	0.00				
	\$2,274.83	\$0.00	\$0.00	\$5,958.00	\$0.00	\$97.50	\$0.00	\$0.00	\$ 8,330.33	5.58%		
Chris Johnson	10.20	0.00	0.00	61.80	0.00	4.50	0.00	0.00				
	\$1,325.90	\$0.00	\$0.00	\$5,562.00	\$0.00	\$292.50	\$0.00	\$0.00	\$ 7,180.40	4.81%		
Jennifer Kennedy	16.90	0.00	0.00	65.60	0.00	3.10	0.00	0.00				
	\$2,196.83	\$0.00	\$0.00	\$5,904.00	\$0.00	\$201.50	\$0.00	\$0.00	\$ 8,302.33	5.56%		
Ellen Marshall	2.00	0.00	0.00	36.50	0.00	0.00	0.00	0.00				
	\$259.98	\$0.00	\$0.00	\$3,285.00	\$0.00	\$0.00	\$0.00	\$0.00	\$ 3,544.98	2.37%		
Amanda Martin	1.80	0.00	0.00	73.60	0.00	3.80	0.00	0.00				
	\$233.98	\$0.00	\$0.00	\$6,624.00	\$0.00	\$247.00	\$0.00	\$0.00	\$ 7,104.98	4.76%		
Karis Mason	10.50	14.80	0.00	17.00	19.60	1.40	0.00	0.00				
	\$1,364.90	\$1,923.85	\$0.00	\$1,530.00	\$773.81	\$91.00	\$0.00	\$0.00	\$ 5,683.56	3.81%		
Jessica Mitchell*	0.00	0.00	0.00	0.00	0.00	0.00	0.00	0.00				
	\$0.00	\$0.00	\$0.00	\$0.00	\$0.00	\$0.00	\$0.00	\$0.00	\$ -	0.00%		
Amber Powell	0.00	0.00	0.00	0.00	0.00	0.30	0.00	45.80				
	\$0.00	\$0.00	\$0.00	\$0.00	\$0.00	\$19.50	\$0.00	\$1,603.00	\$ 1,622.50	1.09%		
Tricia Ostrander	17.10	0.00	0.00	60.60	0.00	0.00	0.0	0.0				
	\$2,222.83	\$0.00	\$0.00	\$5,454.00	\$0.00	\$0.00	\$0.00	\$0.00	\$ 7,676.83	5.14%		
Robin Rippeth	10.10	2.30	0.00	4.50	0.00	3.70	0.00	0.00				
	\$1,312.90	\$298.98	\$0.00	\$405.00	\$0.00	\$240.50	\$0.00	\$0.00	\$ 2,257.38	1.51%		
Claire Robitaille	4.50	0.00	0.00	41.50	0.00	0.00	0.00	0.00				
	\$584.96	\$0.00	\$0.00	\$3,735.00	\$0.00	\$0.00	\$0.00	\$0.00	\$ 4,319.96	2.89%		
Kimberly Rugg	0.00	0.00	0.00	73.00	0.00	14.10	0.00	0.00				
	\$0.00	\$0.00	\$0.00	\$6,570.00	\$0.00	\$916.50	\$0.00	\$0.00	\$ 7,486.50	5.01%		
Mike Selegue	10.80	0.00	0.00	52.30	0.00	0.70	0.00	0.00				
	\$1,403.89	\$0.00	\$0.00	\$4,707.00	\$0.00	\$45.50	\$0.00	\$0.00	\$ 6,156.39	4.12%		
Sonya Slater	4.50	0.00	0.00	52.80	0.00	3.50	0.00	0.00				
	\$584.96	\$0.00	\$0.00	\$4,752.00	\$0.00	\$227.50	\$0.00	\$0.00	\$ 5,564.46	3.73%		
Charles Snyder	0.00	0.00	0.00	0.00	0.00	0.00	55.60	0.00				
	\$0.00	\$0.00	\$0.00	\$0.00	\$0.00	\$0.00	\$10,842.00	\$0.00	\$ 10,842.00	7.26%		
Heather Stevens	6.20	0.00	0.00	46.20	50.10	9.40	0.00	0.00				
	\$805.94	\$0.00	\$0.00	\$4,158.00	\$1,977.95	\$611.00	\$0.00	\$0.00	\$ 7,552.89	5.06%		
Carrie Vanmeter	0.00	0.00	0.00	5.00	19.90	0.70	0.00	0.00				
	\$0.00	\$0.00	\$0.00	\$450.00	\$785.65	\$45.50	\$0.00	\$0.00	\$ 1,281.15	0.86%		
Allison Waggonseiler	0.00	0.00	0.00	0.00	0.00	69.80	0.00	0.00				
	\$0.00	\$0.00	\$0.00	\$0.00	\$0.00	\$4,537.00	\$0.00	\$0.00	\$ 4,537.00	3.04%		
Sum Totals	\$22,423.28	\$2,586.80	\$0.00	\$87,921.00	\$9,637.07	\$15,593.50	\$10,842.00	\$350.00	\$149,353.64			

This chart represents the percentage of the total dollars billed by clinician in October 2006.

*This clinician was on leave.