



QA REPORT

TO: Bradley A. Hedges, Ph.D.
Executive Director

FROM: Shawna Watts-Shumaker, MBA
Quality Assurance Coordinator

SUBJECT: Quality Assurance Activities for February 2007
Chart Reviews for December 2006

SUBMITTED: June 20, 2007

I: MAJOR UNUSUAL INCIDENTS

There were no major unusual incidents for the month of February.

II: ABUSE AND NEGLECT AND DUTY TO WARN

The agency made six reports to Children Services during the month of February.

County of Report	Number of Reports
Fairfield County	5
Licking County	1

There were no duty to warn reports during the month of February.

III: TRANSFERS FROM STATE HOSPITALS

There were no clients released from a state hospital in February.

There was one client released from a community hospital in January. Client # 05122904 was admitted to OSU on 2/15/2007. The client was discharged on 2/26/2007. The client was seen by Amanda Martin on 2/26/2007.

IV: PLANT/PHYSICAL HEALTH AND SAFETY

There were no plant/physical health and safety items to report this month.



V: RECORDS COMPLETENESS REVIEW AND VI: PEER REVIEW

Records completeness review and peer review for December will be reported in a later report.

VII: UTILIZATION REVIEW (February)

Clinician	Number of Clients Assigned	Number of Clients Seen	Average Number of Contacts Per Client Seen
Dean Bachelor, M.Div.	36	12	2.00
A.J. Bierly, B.A., T.O.	46	24	2.63
Kimberly Blair, M.A., PC	51	40	2.08
Misty Coleman, MSW, LISW	64	28	2.39
Scott Craft, Ph.D.	81	22	2.23
Joe Dunson, M.Ed., PC	30	38	1.66
Steve Ford, M.A., PCC	72	28	1.75
Rick Gehlbach, M.Ed., PCC	55	32	1.34
Helka Gienapp, B.A.	20	9	1.44
Joni Grim, Ph.D., PCC	84	21	1.38
Adrienne Harris, M.A., PC	25	28	1.64
Brad Hedges, Ph.D., PCC	67	9	1.00
Tony Issenmann, Ph.D.	35	23	2.17
Chris Johnson, M.Ed.	92	27	1.56
Jennifer Kennedy, PhD	50	24	2.08
Amanda Martin, M.Ed. PC	50	38	2.18
Karis Mason, M.A., PC	35	10	1.20
Jessica Mitchell, MA, PC	42	34	1.47
Tricia Ostrander, Ph.D.	74	37	1.38
Marlies Parikian, M.Ed., PC	92	24	1.67
Amber Powell, BA	20	18	4.22
Robin Rippeth Ph.D., PCC	24	9	2.11
Claire Robitaille, M.S., LSW	42	23	2.00
Jennifer Schwind, M.A.	15	41	1.66
Sonya Slater, PsyD	45	18	1.22
Mike Selegue, MSW, LISW	91	47	1.40
Heather Stevens, MSW, LSW	45	32	2.72
Carrie VanMeter, B.S.	15	6	2.67
Allison Wagonseller B.S.S.	25	13	5.46
Average	49	24.66	2.02

The No Show rate for February was 21%. When considering both the no show rate and the cancellation rate, this figure is 46%.

VIII: AOD UTILIZATION REVIEW

There are currently no AOD groups active within the agency. AOD clients continue to be seen on an individual basis following the agency's program.

IX: INVOLUNTARY TERMINATIONS

No involuntary terminations were conducted during the month of February 2007.

X: PROFESSIONAL STAFF ORGANIZATION

All clinicians maintain current licensure requirements.

XI: REVIEW OF WAITING LIST

There were a total of 83 new clients seen in the month of February. Seventy-two percent of these new clients were from Fairfield County. The total number of clients seen in the month of February was 715.

The average time between phone intake and the first appointment time offered was 22.42 days. The average time between phone intake and completion of intakes for new clients was 32.62 days. The agency strives to see new clients within 30 days of initial contact.

XII: REVIEW OF SERVICES UNDER CONTRACT

Currently no services are provided under contract to this agency.

XIII: FOCUSED REVIEW AREA

The focused area of review for February was to review accessibility, availability, and appropriateness of services for persons who speak a language other than English or have a handicapping condition. Staff completed an email survey regarding any accessibility, availability, and appropriateness of service issues for existing or potential clients and visitors.

There were fifteen responses to the email survey. Four responses were in regards to having no awareness of any client accessibility issues. Seven responses were in regards to having clients or being aware of clients with physical limitations. The agency currently responds to clients who cannot climb steps due to physical limitations by utilizing first floor offices for scheduled appointments. One therapist reported that a county children services worker reported to her that a foster parent said the agency did not meet their physical needs; however the client was seen in a downstairs office, so the foster parent could be consulted during sessions. A transporter also inquired with the office regarding ramps in the sidewalk that would ease access to and from the street. The remaining three responses were regarding clients who do not speak English or were deaf in the agency's Franklin County office. We arranged for an interpreter for one case, who in the end did not show up for the first appointment and the other cases were referred to Netcare.

Interpretation services are available by students at Ohio University; the students determine reasonable fees. The agency would contact the department chair in the event that services were requested and the need would be posted on an open board in the language department so that students could contact us directly. Services may be available

in the following languages French, Spanish, German, Italian, Russian, Spanish, Chinese, Indonesian, Japanese, and Swahili.

XIV: RESPONSE TO LAST MONTHS FOCUS REVIEW

There was no response to last months focus review.

XV: CLIENT RIGHTS AND GRIEVANCES

There were no client grievances filed for the month of February.

XVI: TREATMENT OUTCOMES REPORTING

The “Outcome Review” for this month focused on assessing adolescents accepting responsibility for their actions in the opinions of the providers and workers involved with them.

The outcome item used to review this issue is located on the Ohio Mental Health Consumers Outcomes System Child Worker Form W. The question answered by the provider is “Please circle the number corresponding to the designated youth’s current level of functioning in each area.--19. Accepting responsibility for actions”

Worker reports were reviewed using the ODMH Data Mart for all years reported (2005-2007). The scores range from 0-4 (0 extreme trouble, 1 quite a few troubles, 2 some trouble, 3 OK, 4 doing very well).

The means were 1.87 (2005), 1.88 (2006) and 2.04 (2007). Please see the attached graph “Youth Accepting Responsibility—Worker Outcome” for a comparison of the “Intake Score” and the “Post Scores” for each of these three time frames. As can be seen in the graph, in one year (2006), treatment seemed to actually decrease the perception that the youth accepts responsibility for their actions. This may be a function of the fact that the vast majority of cases did not have a “post” score, and therefore perhaps only those cases that were most problematic were engaged in treatment long enough to have a post measure administered. When comparing intake scores to all other scores, there were no statistically significant differences ($p=.853$). This suggests that treatment does not impact the therapist’s perception of the youth’s ability to accept responsibility for their actions. Because of the relatively small comparative “post” group, this conclusion should be viewed with a great deal of caution.

As with all data derived from the data mart, the results should be viewed with caution due to inconsistent sample sizes in each reporting period as well as the lack of external validation of the data scales.

Agency Service Budget Month of February 2007

	Service Provided for Month		Budgeted for Month		Fiscal Y-T-D Provided		Fiscal Y-T-D Budgeted		Variance between Budgeted and Provided Y-T-D	
	Total For All of MOPS	Fairfield County Medicaid	Total For All of MOPS	Fairfield County Medicaid	Total For All of MOPS	Fairfield County Medicaid	Total For All of MOPS	Fairfield County Medicaid	Total For All of MOPS	Fairfield County Medicaid
Diagnostic/Assessment	173	113	242	97	1,540	803	1,936	776		
	\$22,449	\$14,663	\$31,458	\$12,609	\$200,211	\$104,317	\$251,661	\$100,872	(\$51,450)	\$3,445
Individual Counseling	769	479	1,073	597	7,469	4,702	8,584	4,776		
	\$69,210	\$43,083	\$96,570	\$53,730	\$672,192	\$423,135	\$772,560	\$429,840	(\$100,368)	(\$6,705)
Individual CSP	218	218	244	197	1,506	1,589	1,952	1,576		
	\$18,566	\$18,574	\$20,818	\$16,808	\$128,458	\$135,565	\$166,545	\$134,464	(\$38,087)	\$1,101
Group CSP	0	0	0	0	0	0	0	0		
	\$0	\$0	\$0	\$0	\$0	\$0	\$0	\$0	\$0	\$0
Group	197	81	349	38	2,180	647	2,792	304		
	\$7,762	\$3,210	\$13,779	\$1,500	\$86,062	\$25,548	\$110,228	\$12,338	(\$24,166)	\$13,210
Medication	58	41	56	36	453	334	448	288		
	\$12,209	\$8,688	\$11,809	\$7,591	\$95,545	\$70,367	\$94,470	\$60,731	\$1,075	\$9,637
AOD Assessment	0	0	2	0	0	0	0	16	0	0
	\$0	\$0	\$192	\$0	\$0	\$0	\$1,540	\$0	(\$1,540)	\$0
AOD Individual	0	0	4	0	0	0	0	32	0	0
	\$0	\$0	\$349	\$0	\$0	\$0	\$2,792	\$0	(\$2,792)	\$0
AOD Group	0	0	25	0	0	0	0	200	0	0
	\$0	\$0	\$952	\$0	\$0	\$0	\$7,616	\$0	(\$7,616)	\$0
Court Diversion	70	0	196	0	421	0	1,568	0		
	\$2,461	\$0	\$6,860	\$0	\$14,742	\$0	\$54,880	\$0	(\$40,138)	\$0
Forensic Evaluations	5	0	2	0	13	0	16	0		
	\$2,500	\$0	\$1,000	\$0	\$6,500	\$0	\$8,000	\$0	(\$1,500)	\$0
Other	0	0	10	0	0	0	80	0		
	\$0	\$0	\$350	\$0	\$0	\$0	\$7,200	\$0	(\$7,200)	\$0
Sum \$	\$132,657	\$88,218	\$182,786	\$92,239	\$1,197,210	\$758,932	\$1,462,291	\$738,245	(\$265,081)	\$20,687

* () figures indicate that MOPS provided fewer services in this category than budgeted.

67% Percent of Services for Fairfield County
 18.13% Percent Below Overall MOPS Budget
 2.73% Percent Over Fairfield County Medicaid

Number of Intakes by County

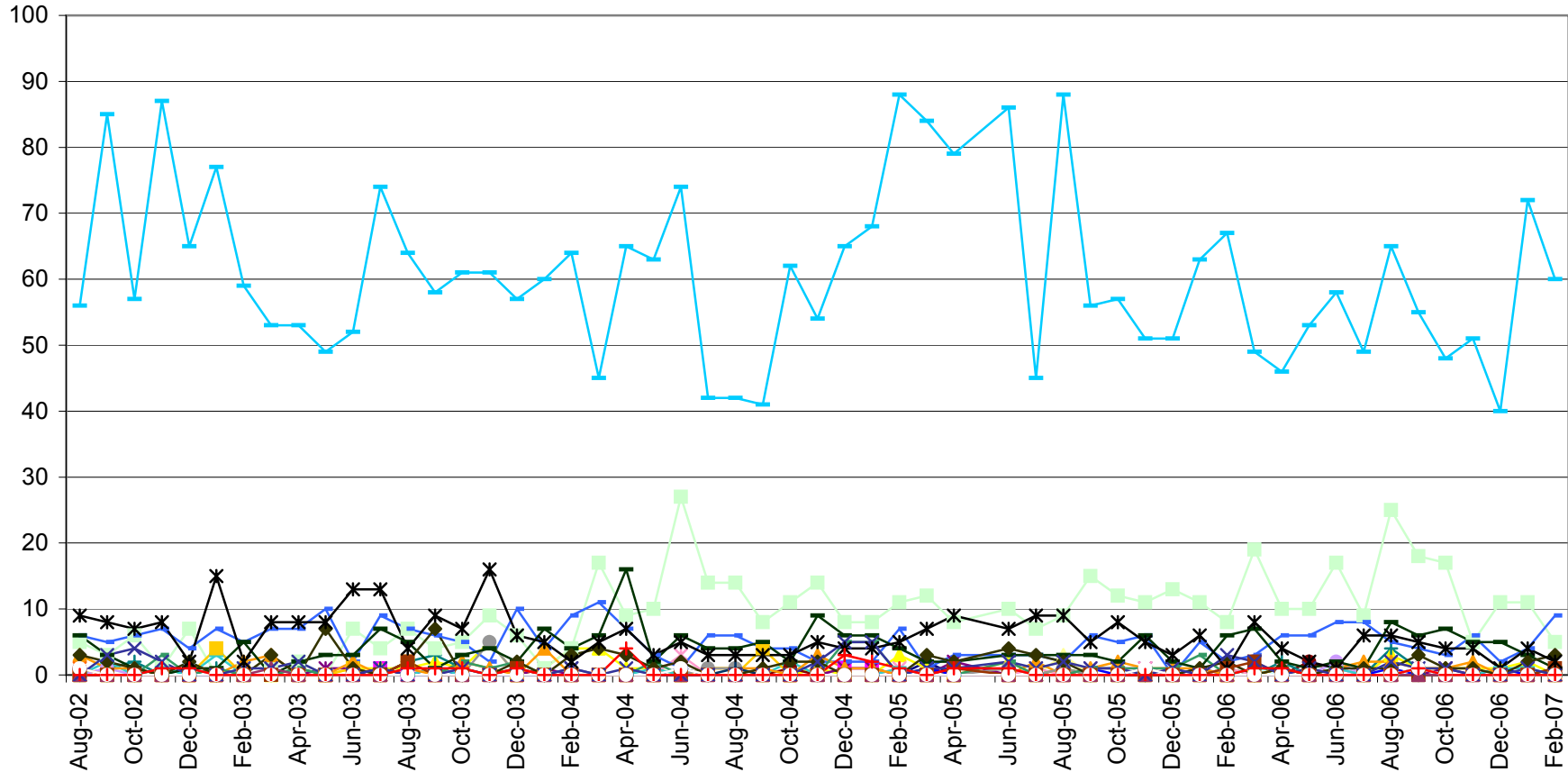

Prior to 9/05 the numbers reported were somewhat inflated due to a report issue that has been corrected.

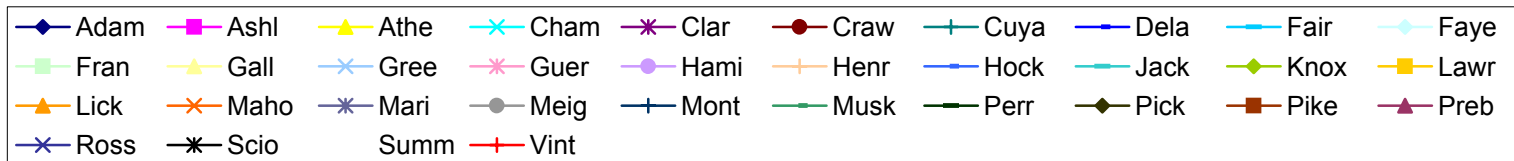

New Clients

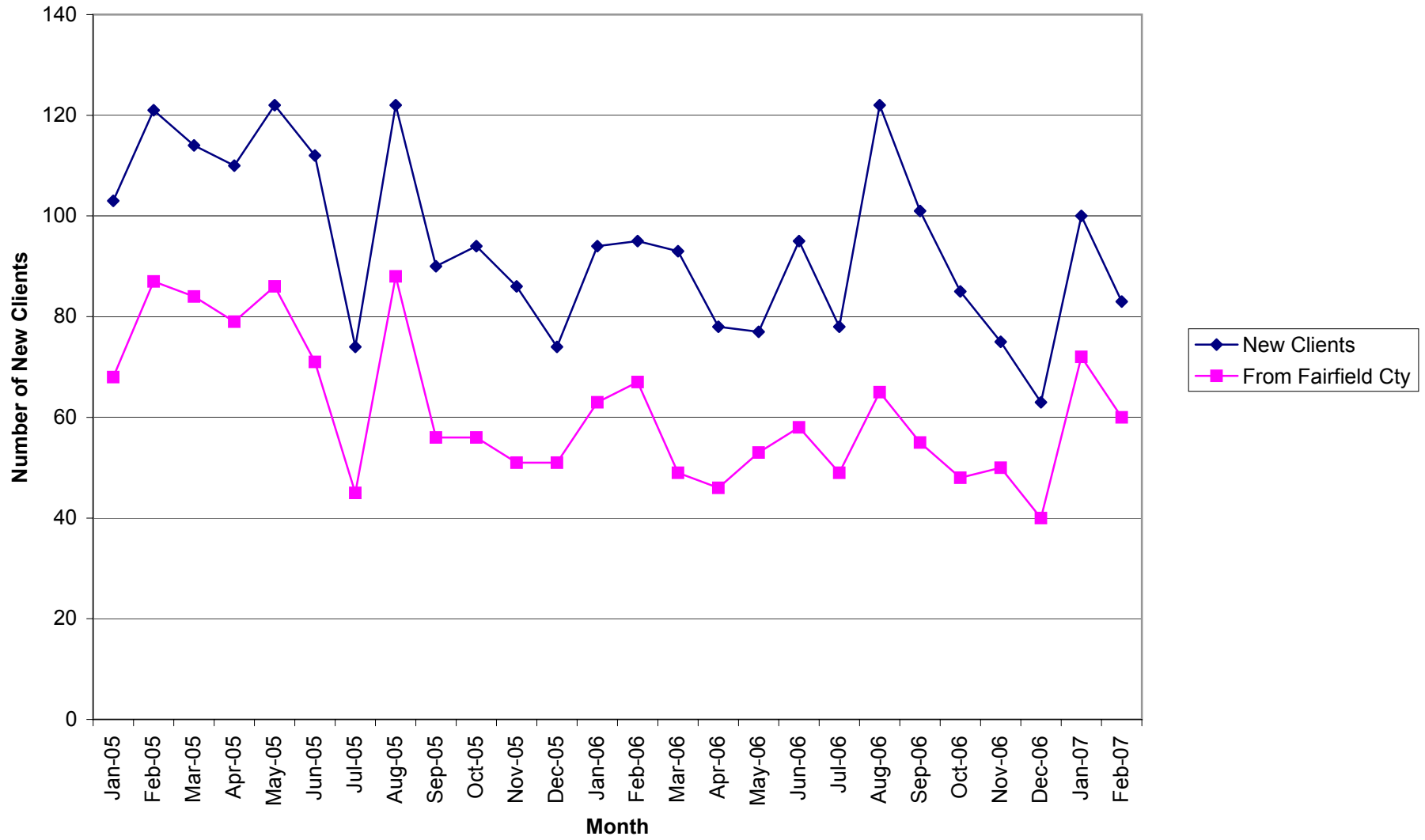

Total Units of Service

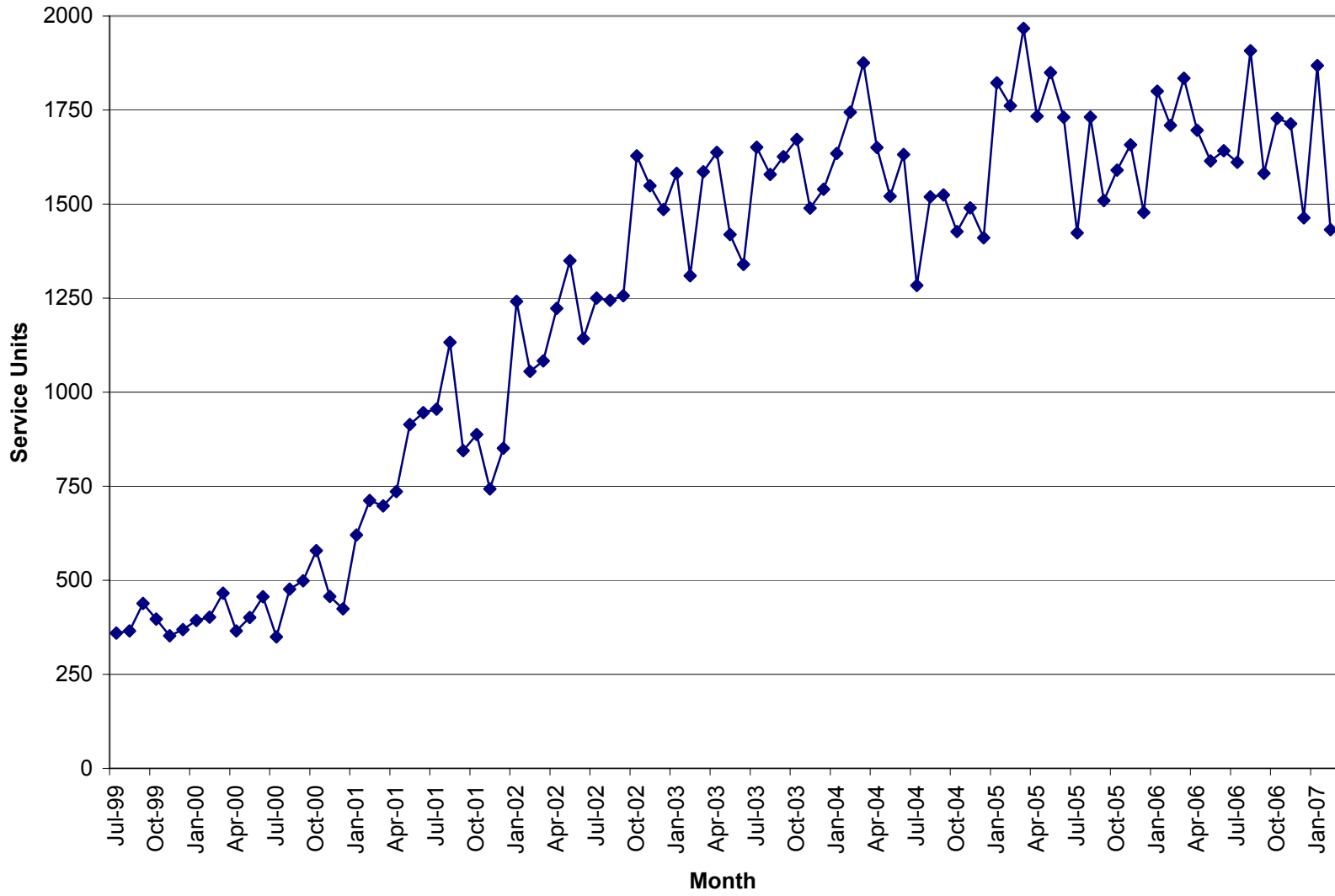

Units of Service

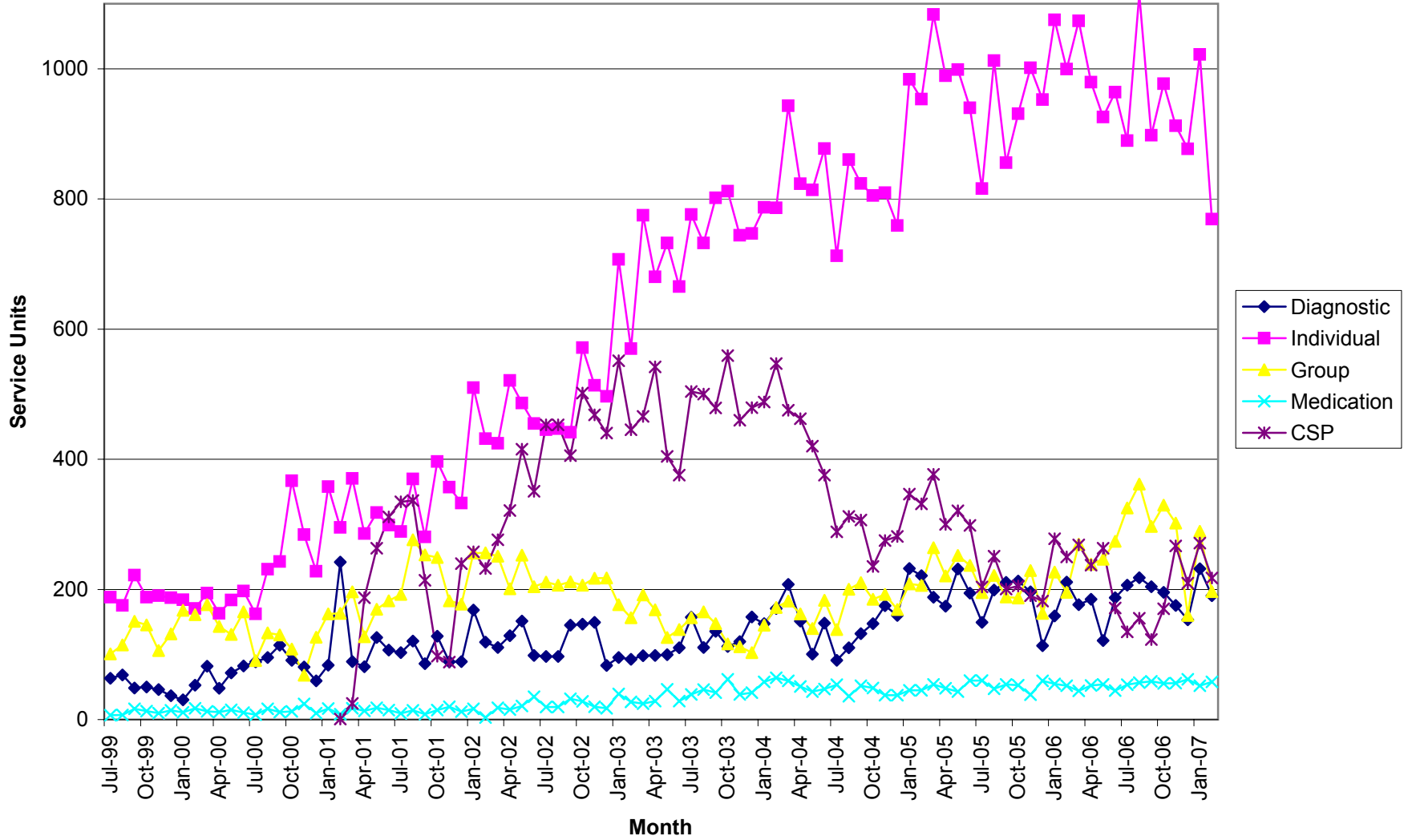

Total Units \$

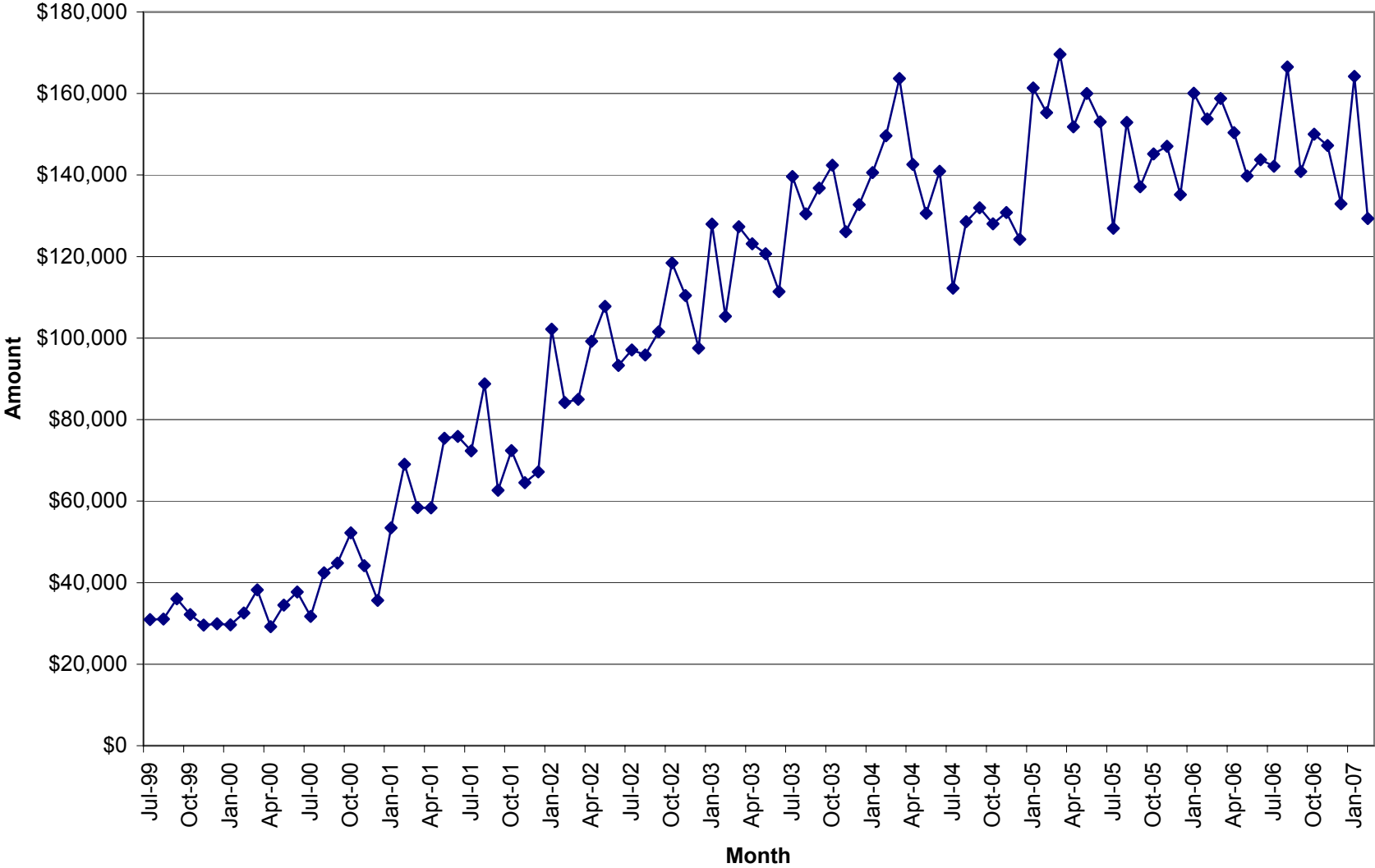

% of Agency \$ Billed by Clinician

February	2007		Weighted							Tot Units	% of Tot
	DA	EVAL	AOD	IND	Group	CSP	MED	Other			
Unit Rate	\$ 129.99	\$ 129.99	\$ 96.24	\$ 90	\$ 39.48	\$ 65	\$ 195	\$ 35			
Dean Bachelor	2.00	0.00	0.00	8.00	28.00	0.00	0.0	0.0			
	\$260	\$0	\$0	\$720	\$1,105	\$0	\$0	\$0	\$ 2,085.42	1.70%	
A.J. Bierly	0.00	0.00	0.00	0.00	0.00	70.90	0.00	0.00			
	\$0.00	\$0.00	\$0.00	\$0.00	\$0.00	\$4,608.50	\$0.00	\$0.00	\$ 4,608.50	3.76%	
Misty Coleman	3.50	0.00	0.00	56.90	0.00	8.60	0.00	0.00			
	\$454.97	\$0.00	\$0.00	\$5,121.00	\$0.00	\$559.00	\$0.00	\$0.00	\$ 6,134.97	5.00%	
Scott Craft	2.30	0.00	0.00	23.50	31.00	1.50	0.0	5.0			
	\$298.98	\$0.00	\$0.00	\$2,115.00	\$1,223.88	\$97.50	\$0.00	\$175.00	\$ 3,910.36	3.19%	
Joe Dunson	13.60	0.00	0.00	44.70	10.50	0.00	0.00	0.00			
	\$0.00	\$0.00	\$0.00	\$4,023.00	\$0.00	\$0.00	\$0.00	\$0.00	\$ 4,023.00	3.28%	
Steve Ford	0.00	0.00	0.00	47.20	0.00	0.50	0.00	0.00			
	\$0.00	\$0.00	\$0.00	\$4,248.00	\$0.00	\$32.50	\$0.00	\$0.00	\$ 4,280.50	3.49%	
Rick Gehlbach	6.70	0.00	0.00	30.40	0.00	1.40	0.00	0.00			
	\$870.93	\$0.00	\$0.00	\$2,736.00	\$0.00	\$91.00	\$0.00	\$0.00	\$ 3,697.93	3.02%	
Helka Gienapp	0.00	0.00	0.00	9.50	24.00	2.50	0.00	0.00			
	\$0.00	\$0.00	\$0.00	\$855.00	\$947.52	\$162.50	\$0.00	\$0.00	\$ 1,965.02	1.60%	
Joni Grim	0.00	0.00	0.00	13.50	31.80	0.40	0.00	0.00			
	\$0.00	\$0.00	\$0.00	\$1,215.00	\$1,255.46	\$26.00	\$0.00	\$0.00	\$ 2,496.46	2.04%	
Brad Hedges	0.00	22.10	0.00	0.00	0.00	0.40	0.00	0.00			
	\$0.00	\$2,872.78	\$0.00	\$0.00	\$0.00	\$26.00	\$0.00	\$0.00	\$ 2,898.78	2.36%	
Adrienne Harris	13.50	0.00	0.00	35.70	0.00	1.10	0.00	0.00			
	\$1,754.87	\$0.00	\$0.00	\$3,213.00	\$0.00	\$71.50	\$0.00	\$0.00	\$ 5,039.37	4.11%	
Tony Issenmann	3.00	0.00	0.00	31.90	13.30	1.40	0.00	0.00			
	\$389.97	\$0.00	\$0.00	\$2,871.00	\$525.08	\$91.00	\$0.00	\$0.00	\$ 3,877.05	3.16%	
Chris Johnson	9.50	0.00	0.00	28.40	0.00	2.10	0.00	0.00			
	\$1,234.91	\$0.00	\$0.00	\$2,556.00	\$0.00	\$136.50	\$0.00	\$0.00	\$ 3,927.41	3.20%	
Jennifer Kennedy	19.10	0.00	0.00	25.80	0.00	3.30	0.00	0.70			
	\$2,482.81	\$0.00	\$0.00	\$2,322.00	\$0.00	\$214.50	\$0.00	\$24.50	\$ 5,043.81	4.11%	
Amanda Martin	2.00	0.00	0.00	43.40	0.00	11.10	0.00	0.00			
	\$259.98	\$0.00	\$0.00	\$3,906.00	\$0.00	\$721.50	\$0.00	\$0.00	\$ 4,887.48	3.99%	
Karis Mason	0.00	8.90	0.00	7.20	2.00	0.00	0.00	0.00			
	\$0.00	\$1,156.91	\$0.00	\$648.00	\$78.96	\$0.00	\$0.00	\$0.00	\$ 1,883.87	1.54%	
Jessica Mitchell	10.50	0.00	0.00	24.60	25.50	1.10	0.00	0.00			
	\$1,364.90	\$0.00	\$0.00	\$2,214.00	\$1,006.74	\$71.50	\$0.00	\$0.00	\$ 4,657.14	3.80%	
Tricia Ostrander	18.50	0.00	0.00	38.80	0.00	0.00	0.0	0.0			
	\$2,404.82	\$0.00	\$0.00	\$3,492.00	\$0.00	\$0.00	\$0.00	\$0.00	\$ 5,896.82	4.81%	
Marlies Parikian	20.60	0.00	0.00	25.80	0.00	0.00	0.0	0.0			
	\$2,677.79	\$0.00	\$0.00	\$2,322.00	\$0.00	\$0.00	\$0.00	\$0.00	\$ 4,999.79	4.08%	
Amber Powell	0.00	0.00	0.00	0.00	0.00	0.00	0.00	66.10			
	\$0.00	\$0.00	\$0.00	\$0.00	\$0.00	\$0.00	\$0.00	\$2,313.50	\$ 2,313.50	1.89%	
Robin Rippeth	6.10	3.50	0.00	4.30	0.00	4.20	0.00	0.00			
	\$792.94	\$454.97	\$0.00	\$387.00	\$0.00	\$273.00	\$0.00	\$0.00	\$ 1,907.90	1.56%	
Claire Robitaille	0.00	0.00	0.00	49.70	0.00	0.00	0.00	0.00			
	\$0.00	\$0.00	\$0.00	\$4,473.00	\$0.00	\$0.00	\$0.00	\$0.00	\$ 4,473.00	3.65%	
Kimberly Rugg	6.80	0.00	0.00	45.30	0.00	12.10	0.00	0.00			
	\$883.93	\$0.00	\$0.00	\$4,077.00	\$0.00	\$786.50	\$0.00	\$0.00	\$ 5,747.43	4.69%	
Jennifer Schwind	5.00	0.00	0.00	56.40	0.00	0.00	1.00	0.00			
	\$649.95	\$0.00	\$0.00	\$5,076.00	\$0.00	\$0.00	\$195.00	\$0.00	\$ 5,920.95	4.83%	
Mike Selegue	9.00	0.00	0.00	55.10	0.00	0.00	0.00	0.00			
	\$1,169.91	\$0.00	\$0.00	\$4,959.00	\$0.00	\$0.00	\$0.00	\$0.00	\$ 6,128.91	5.00%	
Sonya Slater	1.00	0.00	0.00	19.90	0.00	0.00	0.00	0.00			
	\$129.99	\$0.00	\$0.00	\$1,791.00	\$0.00	\$0.00	\$0.00	\$0.00	\$ 1,920.99	1.57%	
Charles Snyder	0.00	0.00	0.00	0.00	0.00	0.00	57.90	0.00			
	\$0.00	\$0.00	\$0.00	\$0.00	\$0.00	\$0.00	\$11,290.50	\$0.00	\$ 11,290.50	9.21%	
Heather Stevens	3.00	0.00	0.00	34.40	30.50	5.80	0.00	0.00			
	\$389.97	\$0.00	\$0.00	\$3,096.00	\$1,204.14	\$377.00	\$0.00	\$0.00	\$ 5,067.11	4.13%	
Carrie Vanmeter	0.00	0.00	0.00	8.60	0.00	2.60	0.00	0.00			
	\$0.00	\$0.00	\$0.00	\$774.00	\$0.00	\$169.00	\$0.00	\$0.00	\$ 943.00	0.77%	
Allison Waggonseiler	0.00	0.00	0.00	0.00	0.00	85.60	0.00	1.50			
	\$0.00	\$0.00	\$0.00	\$0.00	\$0.00	\$5,564.00	\$0.00	\$52.50	\$ 5,616.50	4.58%	
Sum Totals	\$15,793.79	\$4,484.66	\$0.00	\$66,888.00	\$7,347.23	\$14,079.00	\$11,485.50	\$2,565.50	\$122,643.67		

This chart represents the percentage of the total dollars billed by clinician in February 2007.

**Unit Production & Scheduling Proficiency by Clinician
Mid Ohio Psychological Services**

February 2007

	Cancellations	Missed	Diagnostics	Evaluations	AOD Assessments	Individual	Group	Community Support	Medication	Other Units	Total Units	Billable Units	Units Billed+ Missed	Schedule Proficiency	% Canceled	% Missed	Lost Units due to C & M	% of Total Billable Units
Unit Rate			129.99	129.99	96.24	90	39.48	65	195	35								
Dean Bachelor	11	11	2.00	0.00	0.00	8.00	28.00	0.00	0.0		60.00	38.00	49.00	78%	18%	18%	37%	3%
A. J. Bierly*	0	0	0.00	0.00	0.00	0.00	0.00	70.90	0.0		70.90	70.90	70.90	100%	0%	0%	0%	5%
Misty Coleman	31	12	3.50	0.00	0.00	56.90	0.00	8.60	0.0		112.00	69.00	81.00	62%	28%	11%	38%	5%
Scott Craft	13	16	2.30	0.00	0.00	23.50	31.00	1.50	0.0	2.0	89.30	60.30	76.30	68%	15%	18%	32%	4%
Joe Dunson	18	46	13.60	0.00	0.00	44.70	10.50	0.00	0.0	0.0	132.80	68.80	114.80	52%	14%	35%	48%	5%
Steve Ford	28	27	0.00	0.00	0.00	47.20	0.00	0.50	0.0		102.70	47.70	74.70	46%	27%	26%	54%	3%
Rick Gehlbach	38	36	6.70	0.00	0.00	30.40	0.00	1.40	0.0		112.50	38.50	74.50	34%	34%	32%	66%	3%
Helka Gienapp	21	4	0.00	0.00	0.00	9.50	24.00	2.50	0.0		61.00	36.00	40.00	59%	34%	7%	41%	2%
Joni Grim	41	3	0.00	0.00	0.00	13.50	31.80	0.40	0.0		89.70	45.70	48.70	51%	46%	3%	49%	3%
Adrienne Harris	29	23	13.50	0.00	0.00	35.70	0.00	1.10	0.0		102.30	50.30	73.30	49%	28%	22%	51%	3%
Brad Hedges	2	0	0.00	22.10	0.00	0.00	0.00	0.40	0.0		24.50	22.50	22.50	92%	8%	0%	8%	1%
Tony Issenmann	23	23	3.00	0.00	0.00	31.90	13.30	1.40	0.0		95.60	49.60	72.60	52%	24%	24%	48%	3%
Chris Johnson	24	29	9.50	0.00	0.00	28.40	0.00	2.10	0.0		93.00	40.00	69.00	43%	26%	31%	57%	3%
Jennifer Kennedy	7	8	19.10	0.00	0.00	25.80	0.00	3.30	0.0	0.7	63.90	48.90	56.90	77%	11%	13%	23%	3%
Amanda Martin	39	28	2.00	0.00	0.00	43.40	0.00	11.10	0.0		123.50	56.50	84.50	46%	32%	23%	54%	4%
Karis Mason	11	3	0.00	8.90	0.00	7.20	2.00	0.00	0.0		32.10	18.10	21.10	56%	34%	9%	44%	1%
Jessica Mitchell	61	32	10.50	0.00	0.00	24.60	25.50	1.10	0.0		154.70	61.70	93.70	0%	0%	0%	0%	4%
Tricia Ostrander	18	23	18.50	0.00	0.00	38.80	0.00	0.00	0.0		98.30	57.30	80.30	58%	18%	23%	42%	4%
Marlies Parikian	24	33	20.60	0.00	0.00	25.80	0.00	0.00	0.0		103.40	46.40	79.40	45%	23%	32%	55%	3%
Amber Powell*	0	0	0.00	0.00	0.00	0.00	0.00	0.00	0.0	66.1	66.10	66.10	66.10	0%	0%	0%	0%	4%
Robin Rippeth	1	4	6.10	3.50	0.00	4.30	0.00	4.20	0.0		23.10	18.10	22.10	78%	4%	17%	22%	1%
Claire Robitaille	18	10	0.00	0.00	0.00	49.70	0.00	0.00	0.0		77.70	49.70	59.70	64%	23%	13%	36%	3%
Kimberly Rugg	12	13	6.80	0.00	0.00	45.30	0.00	12.10	0.0		89.20	64.20	77.20	72%	13%	15%	28%	4%
Jennifer Schwind	33	59	5.00	0.00	0.00	56.40	0.00	1.00	0.0		154.40	62.40	121.40	40%	21%	38%	60%	4%
Mike Selegue	22	31	9.00	0.00	0.00	55.10	0.00	0.00	0.0		117.10	64.10	95.10	55%	19%	26%	45%	4%
Sonya Slater	26	17	1.00	0.00	0.00	19.90	0.00	0.00	0.0		63.90	20.90	37.90	33%	41%	27%	67%	1%
Charles Snyder	51	110	0.00	0.00	0.00	0.00	0.00	0.00	57.9		218.90	57.90	167.90	26%	23%	50%	74%	4%
Heather Stevens	31	19	3.00	0.00	0.00	34.40	30.50	5.80	0.0		123.70	73.70	92.70	60%	25%	15%	40%	5%
Carrie Vanmeter	8	5	0.00	0.00	0.00	8.60	0.00	2.60	0.0		24.20	11.20	16.20	46%	33%	21%	54%	1%
Allison Waggonseiler*	0	0	0.00	0.00	0.00	0.00	0.00	85.60	0.0	1.5	87.10	87.10	87.10	100%	0%	0%	0%	6%
Sum Totals	641.00	625.00	155.70	34.50	0.00	769.00	196.60	217.60	57.90	70.30	2767.60	1501.60	2126.60	55%	21%	18%	39%	3%
Average																		

* These clinicians do not have a daily scheduler therefore their totals are not reported in the missed or cancelled sessions.

Treatment	2005			2006			2007		
	Count	Mean	Deviation	Count	Mean	Deviation	Count	Mean	Deviation
30	425	1.81	0.99	298	1.94	1.05	163	2.03	1.03
90	24	2.08	1.1	38	1.51	1.01	123	1.97	1.06
180	16	2.25	0.68	15	1.93	0.96	37	2.08	0.79
270	9	2.44	1.01	14	1.92	1.14	27	1.84	1.06
1 year	23	2	0.95	14	1.57	0.93	48	2.1	1.05
2 year	18	1.61	0.97	2	1.5	2.12	31	2	1.06
3 year	13	2	1.15	3	1.66	1.52	16	2.06	0.88
4 or more	10	2.5	1.26	4	1.75	0.5	18	2.417	0.87
Post Average		2.125714			1.691429			2.066714	

Youth Accepting Responsibility--Worker Outcome

