



QA REPORT

TO: Bradley A. Hedges, Ph.D.
Executive Director

FROM: Shawna Watts-Shumaker, MBA
Quality Assurance Coordinator

SUBJECT: Quality Assurance Activities for March 2007
Chart Reviews for December 2006

SUBMITTED: July 20, 2007

I: MAJOR UNUSUAL INCIDENTS

There were three major unusual incidents for the month of March. The first incident occurred on 2/26/2007. Client #06052502 expressed ongoing suicidal ideations during a regularly scheduled session. The therapist attempted to have the client contract for safety; however the client abruptly left the appointment. The Logan Police and Tri-County Crisis Intervention were contacted and provided with contact information for the client. The staff at Tri-County made contact with the client and were able to obtain a verbal safety contract from the client and reassurances from the client's family that the client would remain with them until the next day. The client contacted the therapist on 02/27/2007 and indicated that the suicidal ideations had passed. The client was seen on 03/07/2007 by Jennifer Kennedy. The incident was reported to the Fairfield County ADAMH Board, the report was late due to the incident not being reported until 3/9/2007.

The second incident occurred on 03/09/2007. Client #02031801 expressed homicidal and suicidal ideations to the staff psychiatrist. The Lancaster Police were called to the agency. The client was voluntarily taken to Fairfield Medical Center to be evaluated by emergency services staff. The client was not admitted to the hospital, so the client was monitored by case management staff until the next appoint with her therapist. The client was seen by Marlies Parikian on 03/16/2007. The incident was reported to the Fairfield County ADAMH Board.

The third incident occurred on 03/12/2007. Client #07011751 expressed suicidal ideations to staff and refused to contract for safety before fleeing the agency. A referral was made to Fairfield Medical Center, a pink slip was issued, and Lancaster Police were dispatched to locate the client. The client was not hospitalized or evaluated at Fairfield



Medical Center, the client returned to the agency on 3/13/2007 and was seen by Jennifer Kennedy. The incident was reported to the Fairfield County ADAMH Board.

II: ABUSE AND NEGLECT AND DUTY TO WARN

The agency made nine reports to Children Services during the month of March.

County of Report	Number of Reports
Fairfield County	5
Licking County	3
Franklin County	1

There were no “duty to warn” reports during the month of March.

One report was made to Fairfield County Adult Protective Services regarding the relative of a client.

III: TRANSFERS FROM STATE HOSPITALS

There were no clients released from a community hospital in March.

There were two clients released from a state hospital in March. Client # 020605C1 was admitted to Twin Valley Behavioral Health on 3/2/2007. The client was discharged on 3/9/2007. The client was seen by Joe Dunson on 3/14/2007.

Client # 05011104 was admitted to OSU Harding on 3/3/2007. The client was discharged on 3/14/2007. The client was scheduled to be seen multiple times within the following two-week period however; the client was incarcerated after leaving the hospital so appointments with agency staff could not be kept.

IV: PLANT/PHYSICAL HEALTH AND SAFETY

There were no plant/physical health and safety items to report this month.

V: RECORDS COMPLETENESS REVIEW (December)

Clinicians	Percent Compliant With Standard	Chart Included AOD Services	Chart Included CSP Services
Children/Family Team			
Tony Issenmann, MA	99	NO	NO
Chris Johnson, M.E.d.*	90	NO	YES
Amanda Martin, Med., PC*	90	NO	YES
Karis Mason, M.A., PC	98	NO	YES
Jessica Mitchell, M.A., PC	100	NO	YES
Tricia Ostrander, Ph.D.	95	NO	YES
Robin Rippeth Ph.D., PCC	99	NO	NO
Claire Robitaille, M.S., LSW	95	NO	NO
Kimberly Blair,, M.A., PC	98	NO	YES
Mike Selegue, MSW, LISW	95	NO	NO
Team Score	96		

Adult Team			
Dean Bachelor, M.Div.	99	NO	NO
A.J. Bierly, B.A., T.O.	95	NO	YES
Scott Craft, Ph.D.	96	NO	YES
Joe Dunson, M.Ed., PC	96	NO	NO
Steve Ford, M.A., PCC	96	NO	NO
Rick Gehlbach, M.Ed., PCC	100	NO	NO
Jennifer Kennedy, Ph.D.	97	NO	YES
Amber Powell, B.A.	95	NO	YES
Sonya Slater, PsyD*	94	NO	YES
Allison Wagonseller, B.S.S.	99	NO	YES
Team Score	97		
Franklin County Team			
Helka Gienapp, B.A.	98	NO	NO
Joni Grim, Ph.D., PCC	98	NO	NO
Misty Coleman, MSW, LISW*	91	NO	NO
Heather Stevens, MSW, LSW	97	NO	YES
Team Score	96		
Brad Hedges, Ph.D., PCC	100	NO	NO

*Denotes that the clinician did not meet the target threshold of 95% compliance with the standards.

Sixteen percent of the clinicians failed to meet the 95% threshold for the record review.

Errors found during reviews and the percentage of records reviewed are as follows:

- Forty-four percent of the records reviewed were missing a copy of the current medical card.
- Signatures were missing on some forms in the chart for 4% of the clinicians.
- In four percent of the records reviewed there was at least one session recorded that did not match the billing record.
- Twenty-four percent of the records reviewed had an Individual Service Plan on the chart that needed to be updated.
- Thirty-six percent of the records were missing case notes for billed services.
- Eight percent had not completed the physical health assessment.
- Sixteen percent of the records reviewed were missing forms.

VI: PEER REVIEW (December)

Clinicians	Percent Compliant With Standard	Chart Included AOD Services	Chart Included CSP Services
Children/Family Team			
Tony Issenmann, MA	100	NO	NO
Chris Johnson, M.E.d.	92	NO	YES
Amanda Martin, Med., PC	96	NO	YES
Karis Mason, M.A., PC	99	NO	YES
Jessica Mitchell, M.A., PC	100	NO	YES
Tricia Ostrander, Ph.D.	95	NO	YES
Robin Rippeth Ph.D., PCC	100	NO	NO
Claire Robitaille, M.S., LSW	94	NO	NO
Kimberly Blair,, M.A., PC	100	NO	YES
Mike Selegue, MSW, LISW	93	NO	NO
Team Score	97		
Adult Team			
Dean Bachelor, M.Div.	98	NO	NO
A.J. Bierly, B.A., T.O.	96	NO	YES
Scott Craft, Ph.D.	99	NO	YES
Joe Dunson, M.Ed., PC	94	NO	NO
Steve Ford, M.A., PCC	100	NO	NO
Rick Gehlbach. M.Ed., PCC	100	NO	NO
Jennifer Kennedy, Ph.D.	98	NO	YES
Amber Powell, B.A.	95	NO	YES
Sonya Slater, PsyD	96	NO	YES
Allison Wagon seller, B.S.S.	98	NO	YES
Team Score	97		
Franklin County Team			
Helka Gienapp, B.A.	97	NO	NO
Joni Grim, Ph.D., PCC	100	NO	NO
Misty Coleman, MSW, LISW	100	NO	NO
Heather Stevens, MSW, LSW	97	NO	YES
Team Score	99		
Brad Hedges, Ph.D., PCC	100	NO	NO

*Denotes that the clinician did not meet the target threshold of 90% compliance with the standards.

None of the clinicians failed to meet the 90% threshold for peer review.

- Twelve percent of the records reviewed for peer review showed that the clinician's are not coordinating care with other agency providers (case managers and the psychiatrist).
- Sixteen percent of the records indicated that treatment was not consistent with the client's diagnosis.

VII: UTILIZATION REVIEW (March)

Clinician	Number of Clients Assigned	Number of Clients Seen	Average Number of Contacts Per Client Seen
Dean Bachelor, M.Div.	36	11	2.91
A.J. Bierly, B.A., T.O.	46	27	2.37
Kimberly Blair, M.A., PC	51	48	2.92
Misty Coleman, MSW, LISW	64	39	2.90
Scott Craft, Ph.D.	81	24	2.54
Joe Dunson, M.Ed., PC	30	44	1.80
Rick Gehlbach, M.Ed., PCC	55	41	1.63
Helka Gienapp, B.A.	20	13	3.15
Joni Grim, Ph.D., PCC	84	17	2.29
Adrienne Harris, M.A., PC	69	47	2.17
Brad Hedges, Ph.D., PCC	67	8	1.13
Tony Issenmann, Ph.D.	35	30	2.13
Chris Johnson, M.Ed.	92	38	2.11
Jennifer Kennedy, PhD	50	21	2.48
Amanda Martin, M.Ed. PC	50	50	2.12
Karis Mason, M.A., PC	35	6	1.00
Jessica Mitchell, MA, PC	42	43	1.86
Tricia Ostrander, Ph.D.	74	40	1.58
Marlies Parikian, M.Ed., PC	92	47	1.98
Amber Powell, BA	20	19	4.79
Robin Rippeth Ph.D., PCC	24	11	2.55
Claire Robitaille, M.S., LSW	42	26	2.23
Jennifer Schwind, M.A.	15	56	2.02
Sonya Slater, PsyD	45	1	1.00
Mike Selegue, MSW, LISW	91	63	1.52
Heather Stevens, MSW, LSW	45	35	3.11
Carrie VanMeter, B.S.	15	8	2.75
Allison Wagon seller B.S.S.	25	21	5.19
Average	50	30	2.37

The No Show rate for March was 18%. When considering both the no show rate and the cancellation rate, this figure is 31%.

VIII: AOD UTILIZATION REVIEW

There are currently no AOD groups active within the agency. AOD clients continue to be seen on an individual basis following the agency's program.

IX: INVOLUNTARY TERMINATIONS

No involuntary terminations were conducted during the month of March 2007.

X: PROFESSIONAL STAFF ORGANIZATION

Clinician	Workshop Name	Dates Attended	# of CEU's
Joe Dunson	Sex Offender Symposium- Contextual Risk Assessment of Juvenile Sexual Offenders	3/20/2007	3
Bradley Hedges	Sex Offender Symposium- Contextual Risk Assessment of Juvenile Sexual Offenders	3/20/2007	3
Claire Robitaille	Sex Offender Symposium- Contextual Risk Assessment of Juvenile Sexual Offenders	3/20/2007	3
Heather Stevens	Sex Offender Symposium- Contextual Risk Assessment of Juvenile Sexual Offenders	3/20/2007	3
Scott Craft	Sex Offender Symposium- Contextual Risk Assessment of Juvenile Sexual Offenders	3/20/2007	3
Joni Grim	Sex Offender Symposium- Contextual Risk Assessment of Juvenile Sexual Offenders	3/20/2007	3
Misty Coleman	Sex Offender Symposium- Contextual Risk Assessment of Juvenile Sexual Offenders	3/20/2007	3
Helka Gienapp	Sex Offender Symposium- Contextual Risk Assessment of Juvenile Sexual Offenders	3/20/2007	3
Chris Johnson	Sex Offender Symposium- Contextual Risk Assessment of Juvenile Sexual Offenders	3/20/2007	3
Carrie VanMeter	Sex Offender Symposium- Contextual Risk Assessment of Juvenile Sexual Offenders	3/20/2007	3

XI: REVIEW OF WAITING LIST

There were a total of 71 new clients seen in the month of March. Sixty-nine percent of these new clients were from Fairfield County. The total number of clients seen in the month of March was 840.

The average time between phone intake and the first appointment time offered was 26.85 days. The average time between phone intake and the time that the client was actually seen for new clients was 34.05 days. The agency strives to see new clients within 30 days of initial contact.

XII: REVIEW OF SERVICES UNDER CONTRACT

Currently no services are provided under contract to this agency.

XIII: FOCUSED REVIEW AREA

The focused area of review for March is to forward the quarterly report to the Board, this will be done when it is completed.

XIV: RESPONSE TO LAST MONTHS FOCUS REVIEW

There was no response to last months focus review.

XV: CLIENT RIGHTS AND GRIEVANCES

There were no client grievances filed for the month of March.

XVI: TREATMENT OUTCOMES REPORTING

The “Outcome Review” for this month focused on assessing parents reporting of adolescent client’s problem severity at standard intervals in treatment.

The questions for this measure come from the Ohio Mental Health Consumer Outcomes System Ohio Youth Problem, Functioning, and Satisfaction Scales. Form P asks parents to rate “the degree to which your child’s problems affect his or her current ability in everyday activities. Consider your child’s current level of functioning.”

1. Getting along with friends
2. Getting along with family
3. Dating or developing relationships with boyfriends or girlfriends
4. Getting along with adults outside the family (teachers, principal)
5. Keeping neat and clean, looking good
6. Caring for health needs and keeping good health habits (taking medicines or brushing teeth)
7. Controlling emotions and staying out of trouble
8. Being motivated and finishing projects
9. Participating in hobbies (baseball cards, coins, stamps, art)
10. Participating in recreational activities (sports, swimming, bike riding)
11. Completing household chores (cleaning room, other chores)
12. Attending school and getting passing grades in school
13. Learning skills that will be useful for future jobs
14. Feeling good about self
15. Thinking clearly and making good decisions
16. Concentrating, paying attention, and completing tasks
17. Earning money and learning how to use money wisely
18. Doing things without supervision or restrictions
19. Accepting responsibility for actions
20. Ability to express feelings

Parent reports were reviewed using the ODMH Data Mart for all years reported (FY2007). The scale ranges from 0-100 (0-9 no significant problems, 10-19 low level of problems, 20-36 moderate level of problems, 37-52 intense problems, 53-100 very intense problems).

At 30 days, the mean was 26.84, 90 days, the mean was 25.25, 180 days, the mean was 16.60, 270 days, the mean was 21.00, 1 year, and the mean was 22.33. The decrease in the mean score showed improvement in problems during the first 180 days in service.

However, clients who are in service over 180 days tend to not evidence improvement in their overall functioning. This could be due to a small sample of clients who are not improving with the current treatment regime, or it could reflect greater pathology for persons who are seen for a greater length of time. Graphs of the information obtained from the ODMH Data Mart follow this report.

As with all data derived from the data mart, the results should be viewed with caution due to inconsistent sample sizes in each reporting period as well as the lack of external validation of the data scales.

cc: Fairfield County Mental Health and Recovery Services Board
MOPS Board of Directors

MOPS Staff
QA Minutes Log Book

March 07



Problem Severity-Overall Problem Severity

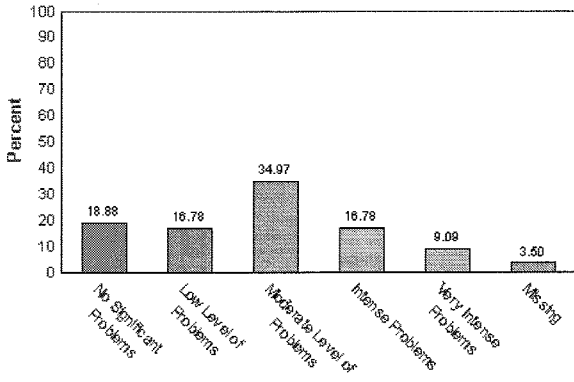

Population Statistics:

Count = 143
Mean = 26.84
Standard Deviation = 17.11

Scale Range:

0 - 9 No Significant Problems
10 - 19 Low Level of Problems
20 - 36 Moderate Level of Problems
37 - 52 Intense Problems
53 - 100 Very Intense Problems

Outcomes Records Included For:

Child and Adolescent Consumers' Parents

Gender: All Genders Combined
Time in Treatment: 30 Days
Race: All Races Combined
Living Situation:
Primary Diagnostic Group: All Diagnoses Combined
Age Group: All Ages Combined
Education Range: All Education Ranges Combined
Marital Status:
Employment Status:
Mandated Treatment Status:
Type of Year: Fiscal Year 2007
Reporting Period: All Quarters Combined
Region: MID-OHIO PSYC (10194)



Problem Severity-Overall Problem Severity

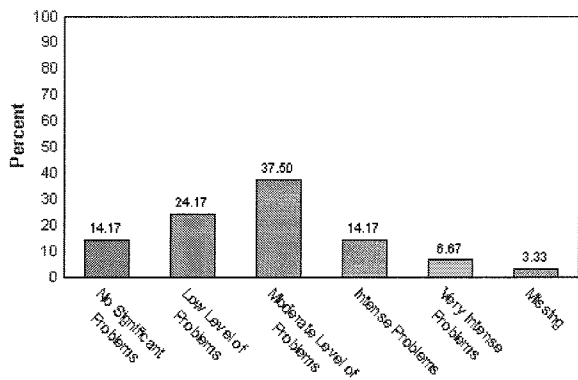

Population Statistics:

Count = 120
Mean = 25.25
Standard Deviation = 15.87

Scale Range:

0 - 9 No Significant Problems
10 - 19 Low Level of Problems
20 - 36 Moderate Level of Problems
37 - 52 Intense Problems
53 - 100 Very Intense Problems

Outcomes Records Included For:

Child and Adolescent Consumers' Parents

Gender: All Genders Combined
Time in Treatment: 90 Days
Race: All Races Combined
Living Situation:
Primary Diagnostic Group: All Diagnoses Combined
Age Group: All Ages Combined
Education Range: All Education Ranges Combined
Marital Status:
Employment Status:
Mandated Treatment Status:
Type of Year: Fiscal Year 2007
Reporting Period: All Quarters Combined
Region: MID-OHIO PSYC (10194)



Problem Severity-Overall Problem Severity

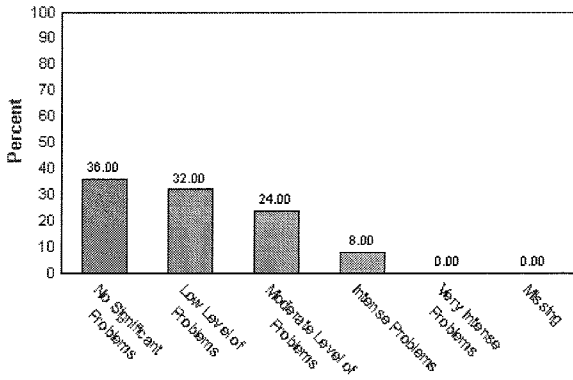

Population Statistics:

Count = 25
Mean = 16.60
Standard Deviation = 11.96

Scale Range:

0 - 9 No Significant Problems
10 - 19 Low Level of Problems
20 - 36 Moderate Level of Problems
37 - 52 Intense Problems
53 - 100 Very Intense Problems

Outcomes Records Included For:

Child and Adolescent Consumers' Parents

Gender: All Genders Combined
Time in Treatment: 180 Days
Race: All Races Combined
Living Situation:
Primary Diagnostic Group: All Diagnoses Combined
Age Group: All Ages Combined
Education Range: All Education Ranges Combined
Marital Status:
Employment Status:
Mandated Treatment Status:
Type of Year: Fiscal Year 2007
Reporting Period: All Quarters Combined
Region: MID-OHIO PSYC (10194)



Problem Severity-Overall Problem Severity

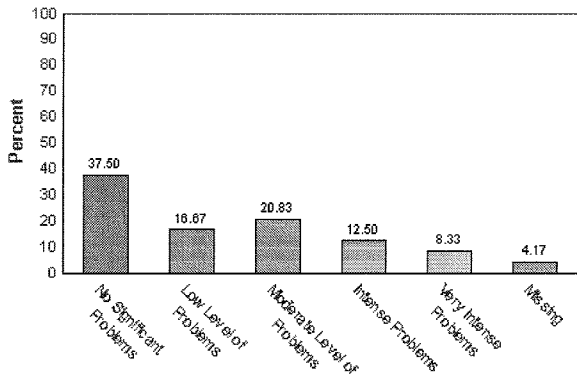

Population Statistics:

Count = 24
Mean = 21.00
Standard Deviation = 18.24

Scale Range:

0 - 9 No Significant Problems
10 - 19 Low Level of Problems
20 - 36 Moderate Level of Problems
37 - 52 Intense Problems
53 - 100 Very Intense Problems

Outcomes Records Included For:

Child and Adolescent Consumers' Parents

Gender: All Genders Combined
Time in Treatment: 270 Days
Race: All Races Combined
Living Situation:
Primary Diagnostic Group: All Diagnoses Combined
Age Group: All Ages Combined
Education Range: All Education Ranges Combined
Marital Status:
Employment Status:
Mandated Treatment Status:
Type of Year: Fiscal Year 2007
Reporting Period: All Quarters Combined
Region: MID-OHIO PSYC (10194)



Problem Severity-Overall Problem Severity

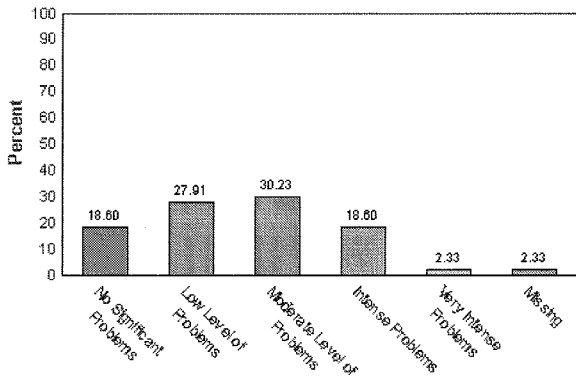

Population Statistics:

Count = 43
 Mean = 22.33
 Standard Deviation = 13.54

Scale Range:

0 - 9 No Significant Problems
 10 - 19 Low Level of Problems
 20 - 36 Moderate Level of Problems
 37 - 52 Intense Problems
 53 - 100 Very Intense Problems

Outcomes Records Included For:

Child and Adolescent Consumers' Parents

Gender: All Genders Combined
 Time in Treatment: 1 Year
 Race: All Races Combined
 Living Situation:
 Primary Diagnostic Group: All Diagnoses Combined
 Age Group: All Ages Combined
 Education Range: All Education Ranges Combined
 Marital Status:
 Employment Status:
 Mandated Treatment Status:
 Type of Year: Fiscal Year 2007
 Reporting Period: All Quarters Combined
 Region: MID-CHIO PSYC (10194)

Agency Service Budget Month of March 2007

	Service Provided for Month		Budgeted for Month		Fiscal Y-T-D Provided		Fiscal Y-T-D Budgeted		Variance between Budgeted and Provided Y-T-D	
	Total For All of MOPS	Fairfield County Medicaid	Total For All of MOPS	Fairfield County Medicaid	Total For All of MOPS	Fairfield County Medicaid	Total For All of MOPS	Fairfield County Medicaid	Total For All of MOPS	Fairfield County Medicaid
Diagnostic/Assessment	169	91	242	97	1,709	893	2,178	873		
	\$21,981	\$11,803	\$31,458	\$12,609	\$222,192	\$116,120	\$283,118	\$113,481	(\$60,926)	\$2,639
Individual Counseling	1,135	728	1,073	597	8,604	5,430	9,657	5,373		
	\$102,177	\$65,547	\$96,570	\$53,730	\$774,369	\$488,682	\$869,130	\$483,570	(\$94,761)	\$5,112
Individual CSP	239	226	244	197	1,984	1,815	2,196	1,773		
	\$20,400	\$19,257	\$20,818	\$16,808	\$169,258	\$154,822	\$187,363	\$151,272	(\$18,105)	\$3,549
Group CSP	0	0	0	0	0	0	0	0		
	\$0	\$0	\$0	\$0	\$0	\$0	\$0	\$0	\$0	\$0
Group	271	116	349	38	2,451	763	3,141	342		
	\$10,703	\$4,588	\$13,779	\$1,500	\$96,765	\$30,135	\$124,007	\$12,338	(\$27,241)	\$17,797
Medication	64	48	56	36	517	382	504	324		
	\$13,475	\$10,080	\$11,809	\$7,591	\$109,020	\$80,447	\$106,278	\$68,322	\$2,741	\$12,125
AOD Assessment	0	0	2	0	0	0	18	0		
	\$0	\$0	\$192	\$0	\$0	\$0	\$1,732	\$0	(\$1,732)	\$0
AOD Individual	0	0	4	0	0	0	36	0		
	\$0	\$0	\$349	\$0	\$0	\$0	\$3,141	\$0	(\$3,141)	\$0
AOD Group	0	0	25	0	0	0	225	0		
	\$0	\$0	\$952	\$0	\$0	\$0	\$8,568	\$0	(\$8,568)	\$0
Court Diversion	81	0	196	0	502	0	1,764	0		
	\$2,818	\$0	\$6,860	\$0	\$17,560	\$0	\$61,740	\$0	(\$44,181)	\$0
Forensic Evaluations	0	0	2	0	13	0	18	0		
	\$0	\$0	\$1,000	\$0	\$6,500	\$0	\$9,000	\$0	(\$2,500)	\$0
Other	0	0	10	0	0	0	90	0		
	\$0	\$0	\$350	\$0	\$0	\$0	\$8,100	\$0	(\$8,100)	\$0
Sum \$	\$171,553	\$111,274	\$184,136	\$92,239	\$1,395,663	\$870,206	\$1,662,177	\$828,984	-\$266,514	\$41,222

* () figures indicate that MOPS provided fewer services in this category than budgeted.

65% Percent of Services for Fairfield County
 16.03% Percent Below Overall MOPS Budget
 4.74% Percent Over Fairfield County Medicaid

Number of Intakes by County

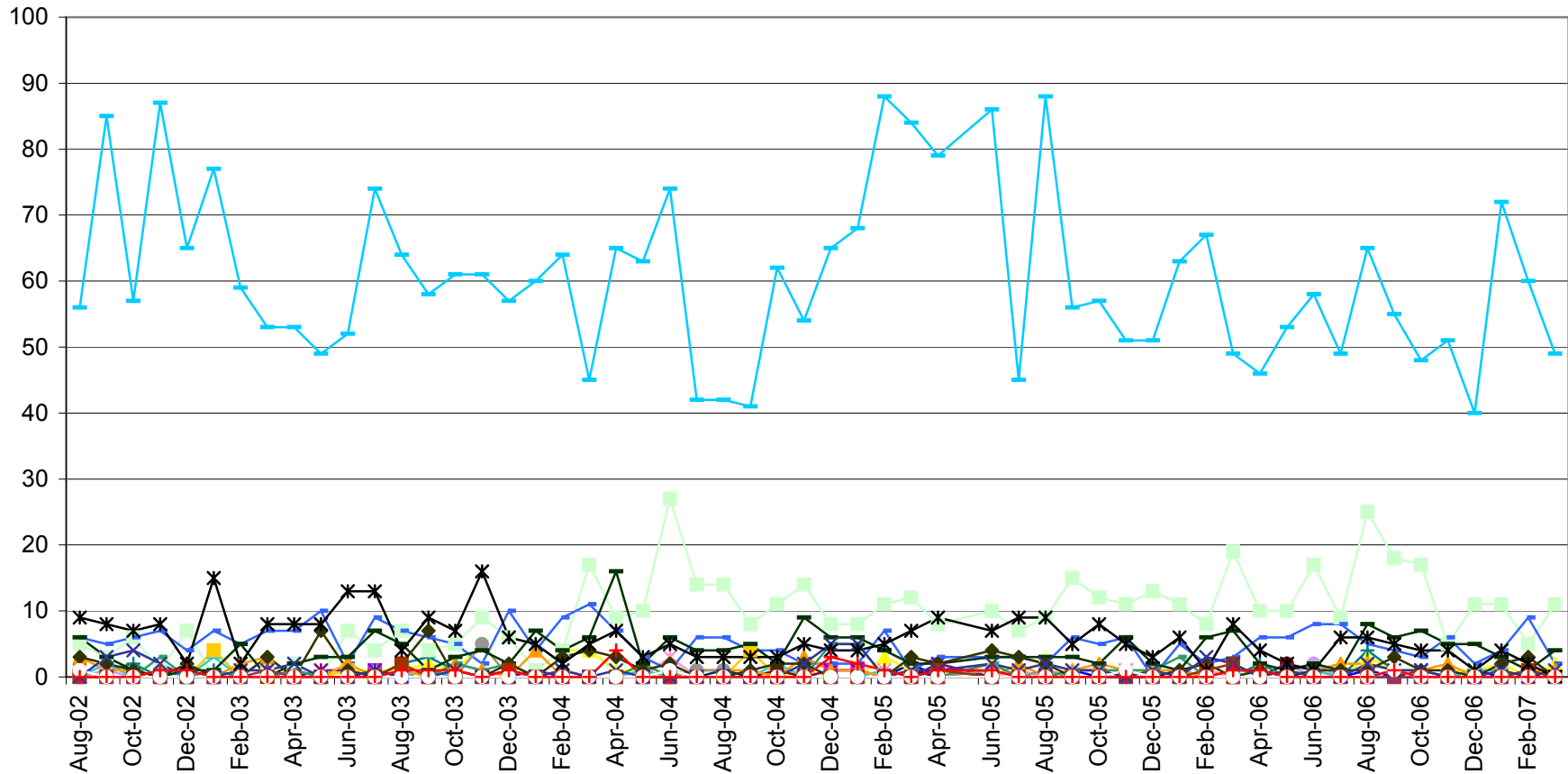

Prior to 9/05 the numbers reported were somewhat inflated due to a report issue that has been corrected.

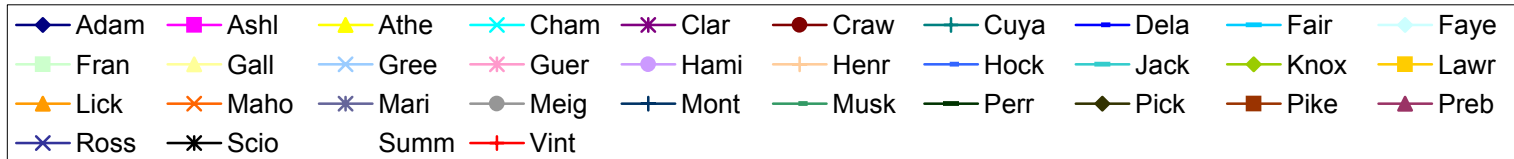

New Clients

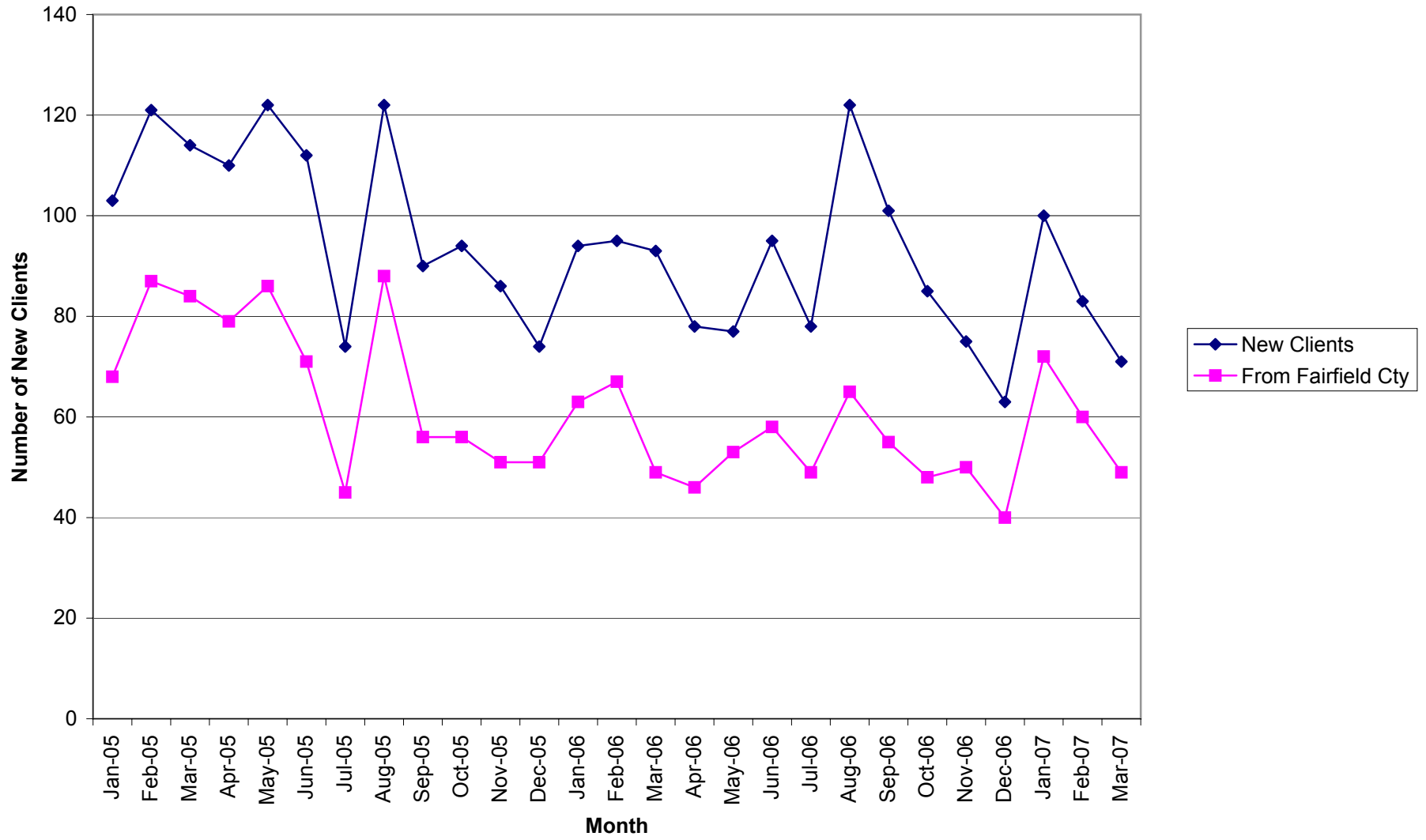

Total Units of Service

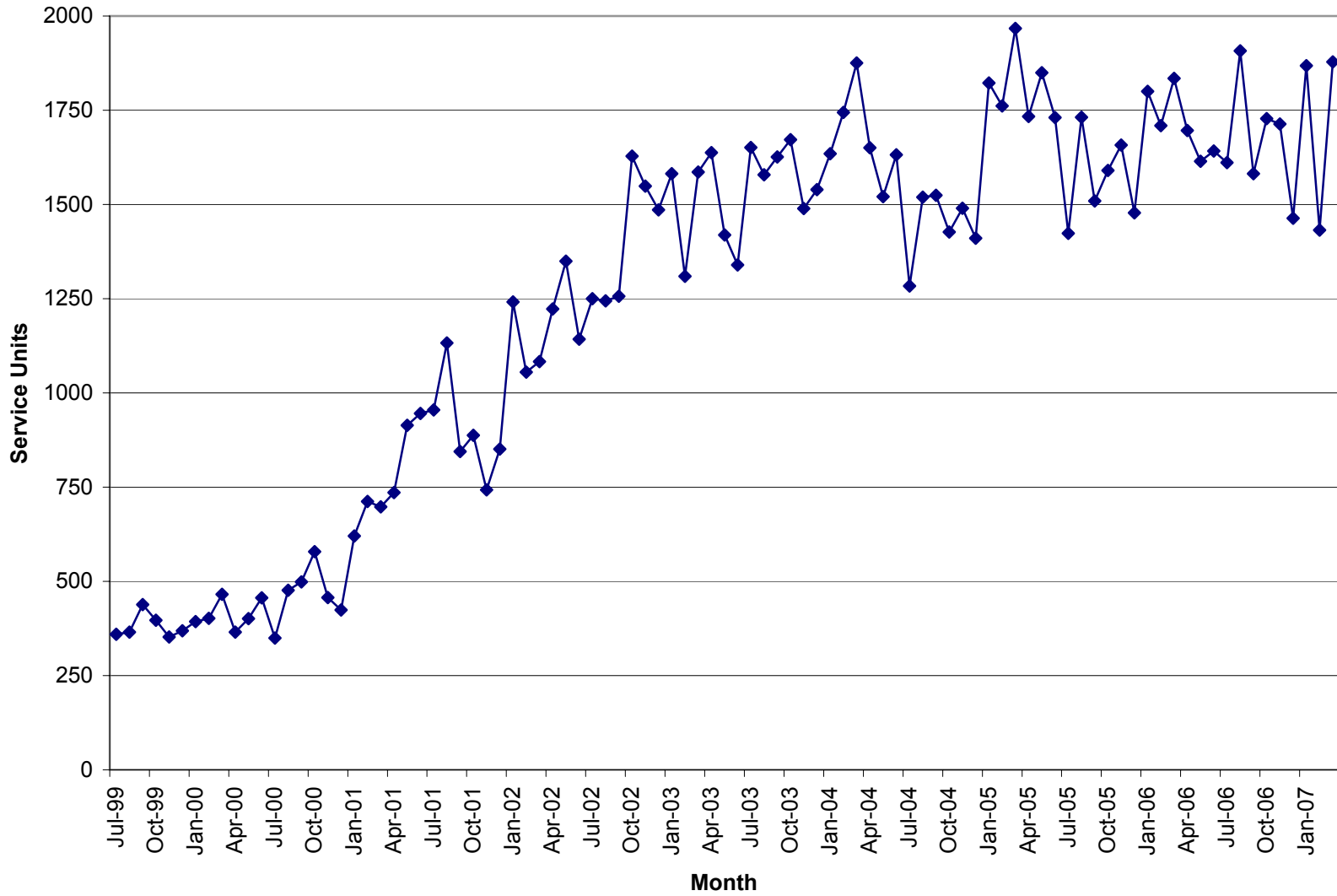

Units of Service

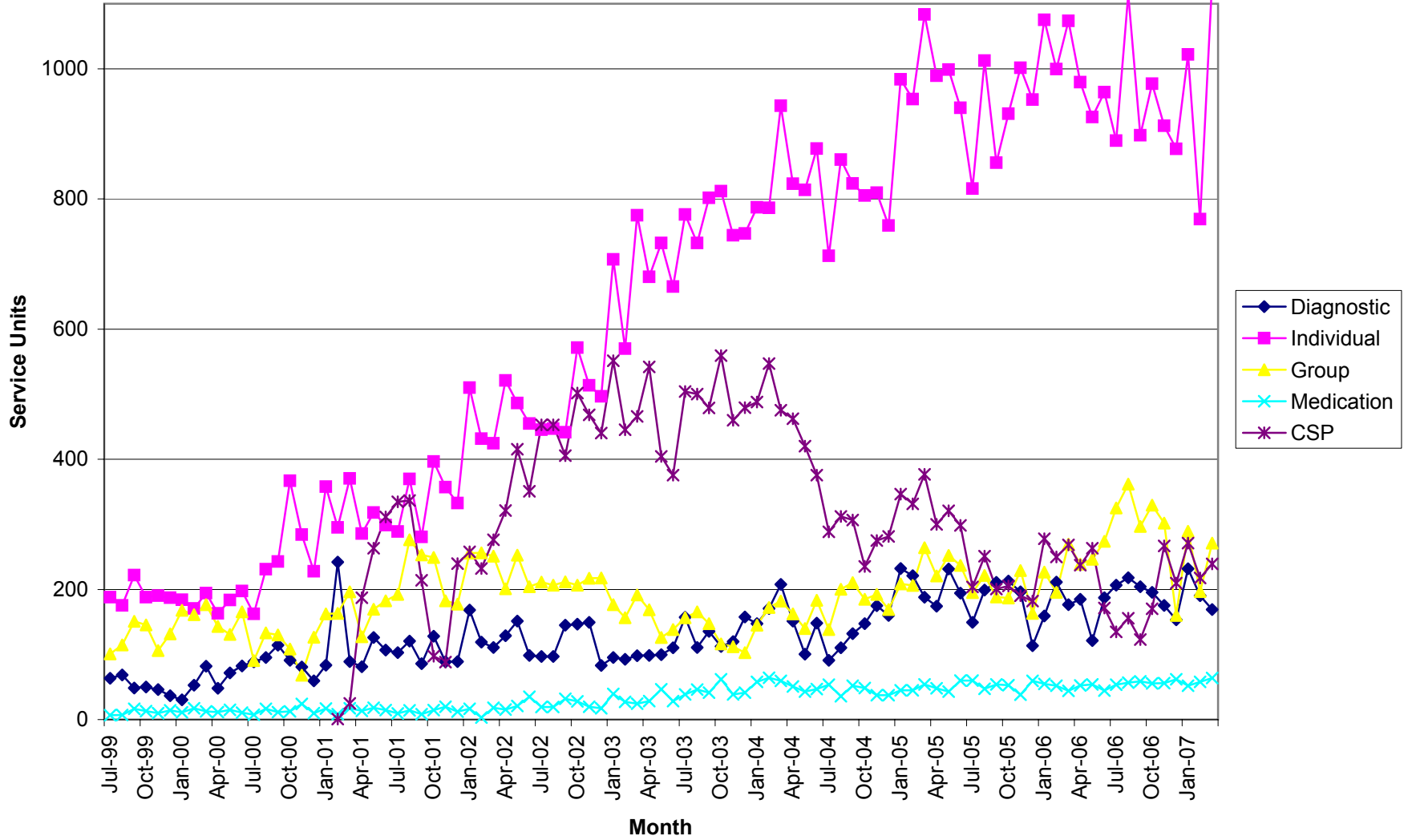

Total Units \$

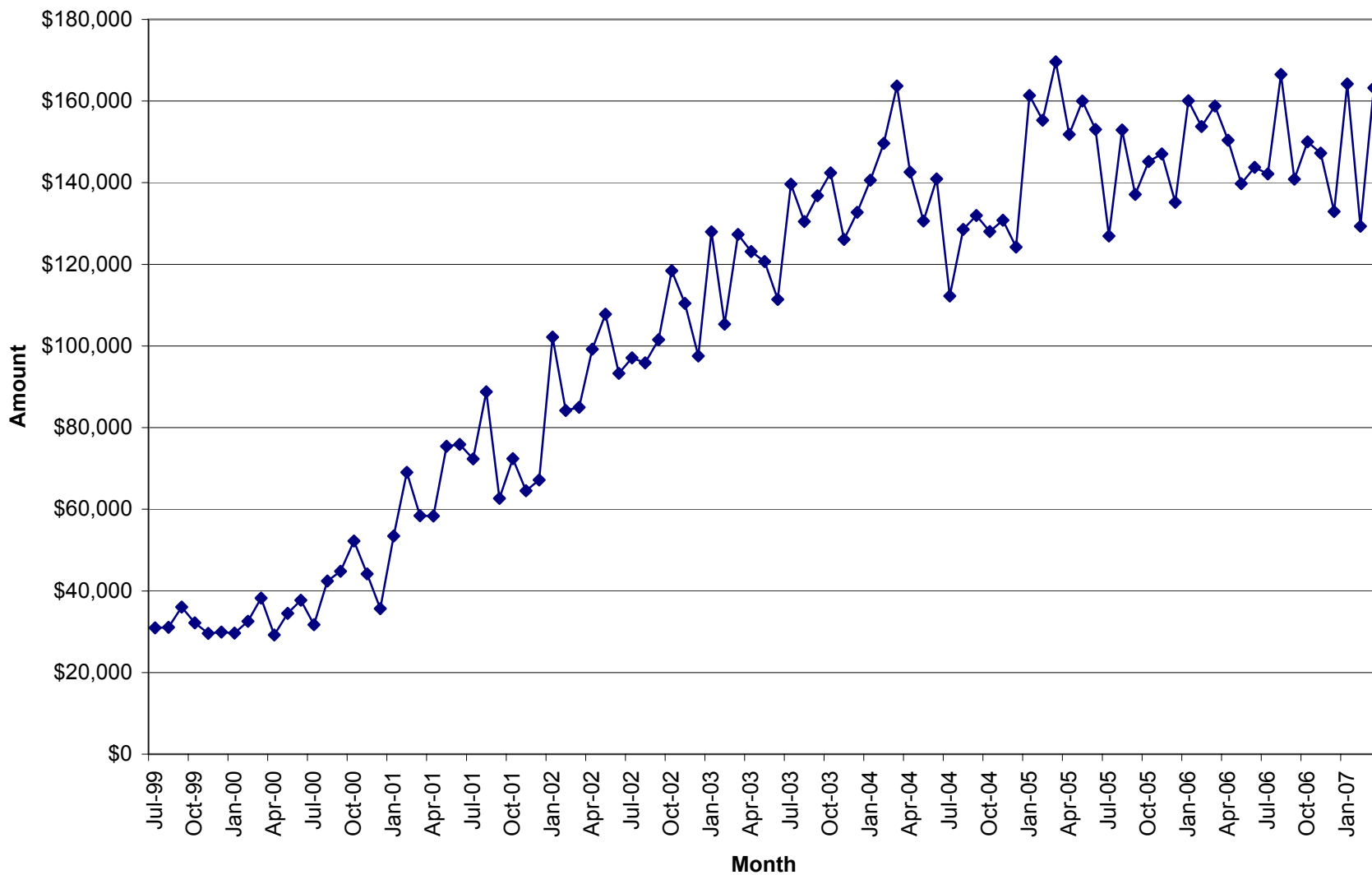

Compliance Review

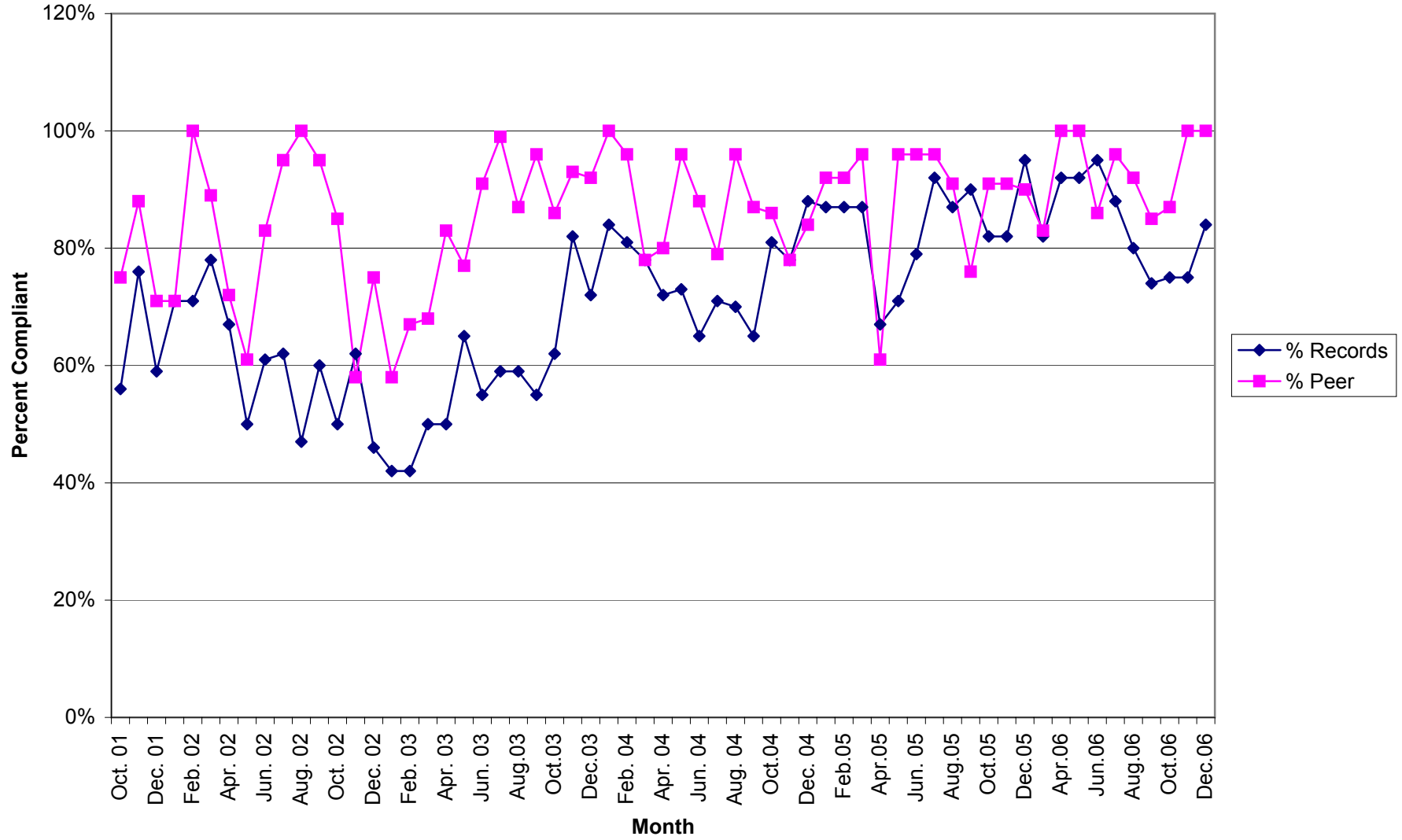

Selected Record Review Issues

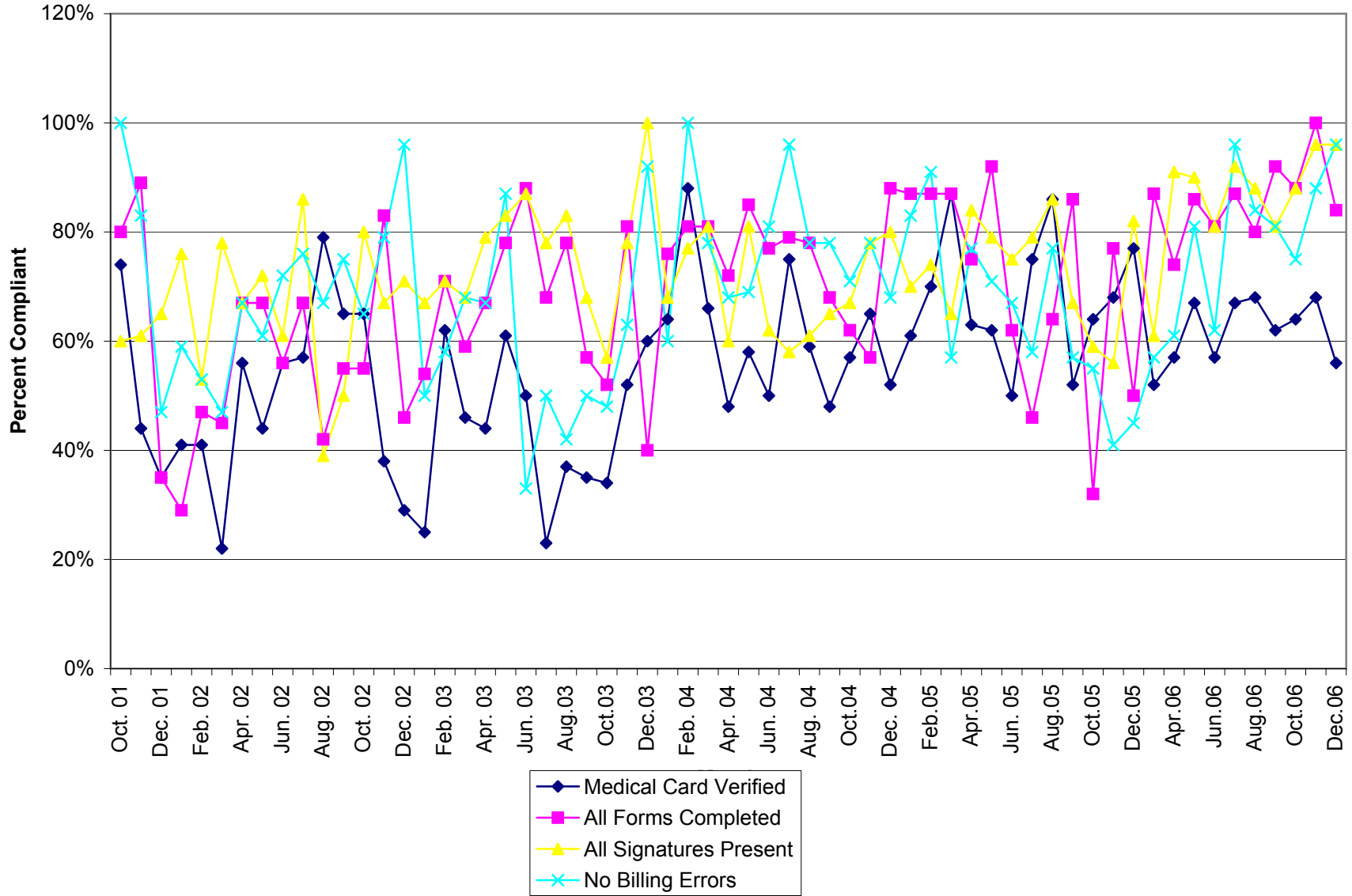

Selected Record Review Issues

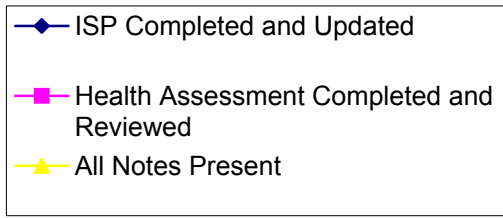
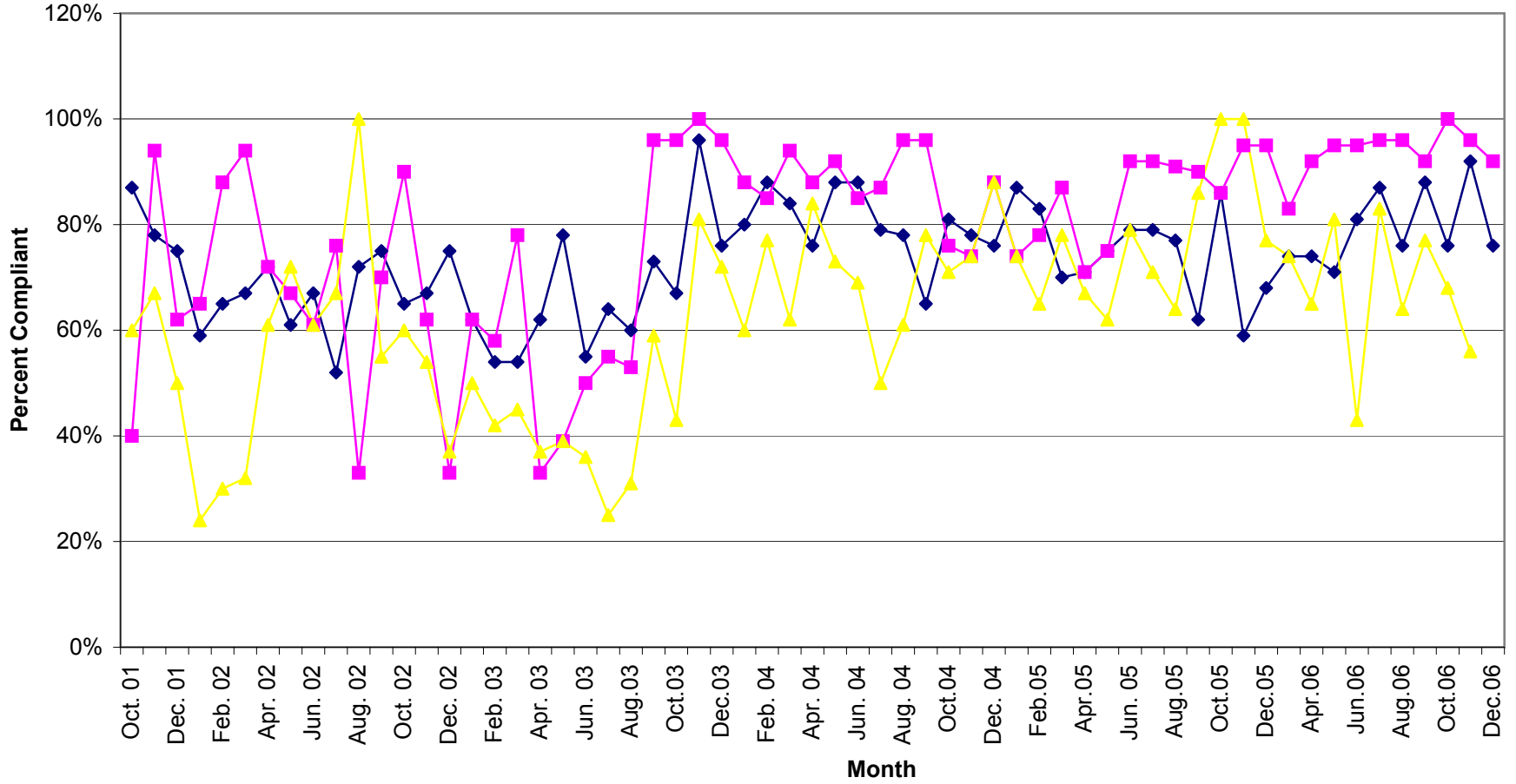

March 2007

Unit Production & Scheduling Proficiency by Clinician
Mid Ohio Psychological Services

	Cancellations	Missed	Diagnostics	Evaluations	AOD Assessments	Individual	Group	Community Support	Medication	Other Units	Total Units	Billable Units	Units Billed+ Missed	Schedule Proficiency	% Canceled	% Missed	Lost Units due to C & M	% of Total Billable Units
Unit Rate			129.99	129.99	96.24	90	39.48	65	195	35								
Dean Bachelor	5	17	2.00	0.00	0.00	10.00	42.00	0.00	0.0		76.00	54.00	71.00	76%	7%	22%	29%	3%
A. J. Bierly*	0	0	0.00	1.00	0.00	0.00	0.00	64.20	0.0		65.20	65.20	65.20					3%
Misty Coleman	22	14	2.00	0.00	0.00	70.30	19.60	13.40	0.0		141.30	105.30	119.30	75%	16%	10%	25%	5%
Scott Craft	5	17	0.00	0.00	0.00	30.50	45.50	1.50	0.0	4.0	103.50	81.50	98.50	79%	5%	16%	21%	4%
Joe Dunson	30	41	4.00	0.00	0.00	64.80	9.00	1.30	0.0	0.0	150.10	79.10	120.10	53%	20%	27%	47%	4%
Rick Gehlbach	20	22	25.40	0.00	0.00	42.70	0.00	1.60	0.0		111.70	69.70	91.70	62%	18%	20%	38%	4%
Helka Gienapp	3	7	0.00	0.00	0.00	21.10	36.00	0.90	0.0		68.00	58.00	65.00	85%	4%	10%	15%	3%
Joni Grim	17	7	2.70	0.00	0.00	27.50	0.00	2.30	0.0		56.50	32.50	39.50	58%	30%	12%	42%	2%
Adrienne Harris	10	37	7.00	0.00	0.00	80.60	20.30	2.70	0.0		157.60	110.60	147.60	70%	6%	23%	30%	6%
Brad Hedges	2	1	0.00	4.50	0.00	5.00	0.00	0.00	0.0		12.50	9.50	10.50	76%	16%	8%	24%	0%
Tony Isseemann	8	37	9.80	0.00	0.00	40.60	20.70	0.70	0.0		116.80	71.80	108.80	61%	7%	32%	39%	4%
Chris Johnson	18	15	7.80	0.00	0.00	69.20	0.00	2.40	0.0		112.40	79.40	94.40	71%	16%	13%	29%	4%
Jennifer Kennedy	1	9	9.30	0.00	0.00	42.10	0.00	1.20	0.0	0.7	63.30	53.30	62.30	84%	2%	14%	16%	3%
Amanda Martin	19	17	4.00	0.00	0.00	67.50	0.00	6.90	0.0		114.40	78.40	95.40	69%	17%	15%	31%	4%
Karis Mason	3	2	0.00	16.10	0.00	0.00	0.00	0.00	0.0		21.10	16.10	18.10	76%	14%	9%	24%	1%
Jessica Mitchell	19	36	8.00	0.00	0.00	49.40	18.00	5.40	0.0		135.80	80.80	116.80	59%	14%	27%	41%	4%
Tricia Ostrander	10	14	11.30	0.00	0.00	54.30	0.00	0.00	0.0		89.60	65.60	79.60	73%	11%	16%	27%	3%
Marlies Parikian	34	45	15.70	0.00	0.00	71.90	0.50	0.00	0.0		167.10	88.10	133.10	53%	20%	27%	47%	4%
Amber Powell*	0	0	0.00	0.00	0.00	0.00	0.00	3.80	0.0	74.3	78.10	78.10	78.10					4%
Robin Rippeth	1	3	2.00	2.00	0.00	11.90	0.00	3.80	0.0		23.70	19.70	22.70	83%	4%	13%	17%	1%
Claire Robitaille	16	12	0.00	0.00	0.00	57.60	0.00	0.00	0.0		85.60	57.60	69.60	67%	19%	14%	33%	3%
Kimberly Rugg	26	23	3.00	0.00	0.00	86.90	0.00	20.00	0.0		158.90	109.90	132.90	69%	16%	14%	31%	6%
Jennifer Schwind	19	47	12.30	0.00	0.00	91.50	0.00	2.50	0.0		172.30	106.30	153.30	62%	11%	27%	38%	5%
Mike Selegue	23	32	6.80	0.00	0.00	79.40	0.00	0.00	0.0		141.20	86.20	118.20	61%	16%	23%	39%	4%
Sonya Slater	0	0	3.00	0.00	0.00	0.00	0.00	0.00	0.0		3.00	3.00	3.00	100%	0%	0%	0%	0%
Charles Snyder	76	89	0.00	0.00	0.00	0.00	0.00	0.00	63.9		228.90	63.90	152.90	28%	33%	39%	72%	3%
Heather Stevens	19	17	9.40	0.00	0.00	42.40	59.50	5.40	0.0		152.70	116.70	133.70	76%	12%	11%	24%	6%
Carrie Vanmeter	4	4	0.00	0.00	0.00	18.10	0.00	5.50	0.0		31.60	23.60	27.60	75%	13%	13%	25%	1%
Allison Waggonseiler*	0	0	0.00	0.00	0.00	0.00	0.00	93.60	0.0	1.5	95.10	95.10	95.10					5%
Sum Totals	410.00	565.00	145.50	23.60	0.00	1135.30	271.10	239.10	63.90	80.50	2934.00	1959.00	2524.00					
Average														69%	13%	18%	31%	3%

* These clinicians do not have a daily scheduler therefore their totals are not reported in the missed or cancelled sessions.

% of Agency \$ Billed by Clinician

March	2007									Weighted	Tot Units	% of Tot
	DA	EVAL	AOD	IND	Group	CSP	MED	Other				
Unit Rate	\$ 129.99	\$ 129.99	\$ 96.24	\$ 90	\$ 39.48	\$ 65	\$ 195	\$ 35				
Dean Bachelor	2.00	0.00	0.00	10.00	42.00	0.00	0.0	0.0				
	\$260	\$0	\$0	\$900	\$1,658	\$0	\$0	\$0	\$ 2,818.14	1.80%		
A.J. Bierly	0.00	0.00	0.00	0.00	0.00	64.20	0.00	0.00				
	\$0.00	\$0.00	\$0.00	\$0.00	\$0.00	\$4,173.00	\$0.00	\$0.00	\$ 4,173.00	2.66%		
Misty Coleman	2.00	0.00	0.00	70.30	19.60	13.40	0.00	0.00				
	\$259.98	\$0.00	\$0.00	\$6,327.00	\$773.81	\$871.00	\$0.00	\$0.00	\$ 8,231.79	5.25%		
Scott Craft	0.00	0.00	0.00	30.50	45.50	1.50	0.0	4.0				
	\$0.00	\$0.00	\$0.00	\$2,745.00	\$1,796.34	\$97.50	\$0.00	\$140.00	\$ 4,778.84	3.05%		
Joe Dunson	4.00	0.00	0.00	64.80	9.00	1.30	0.00	0.00				
	\$0.00	\$0.00	\$0.00	\$5,832.00	\$0.00	\$84.50	\$0.00	\$0.00	\$ 5,916.50	3.77%		
Rick Gehlbach	25.40	0.00	0.00	42.70	0.00	1.60	0.00	0.00				
	\$3,301.75	\$0.00	\$0.00	\$3,843.00	\$0.00	\$104.00	\$0.00	\$0.00	\$ 7,248.75	4.62%		
Helka Gienapp	0.00	0.00	0.00	21.10	36.00	0.90	0.00	0.00				
	\$0.00	\$0.00	\$0.00	\$1,899.00	\$1,421.28	\$58.50	\$0.00	\$0.00	\$ 3,378.78	2.15%		
Joni Grim	2.70	0.00	0.00	27.50	0.00	2.30	0.00	0.00				
	\$350.97	\$0.00	\$0.00	\$2,475.00	\$0.00	\$149.50	\$0.00	\$0.00	\$ 2,975.47	1.90%		
Brad Hedges	0.00	4.50	0.00	5.00	0.00	0.00	0.00	0.00				
	\$0.00	\$584.96	\$0.00	\$450.00	\$0.00	\$0.00	\$0.00	\$0.00	\$ 1,034.96	0.66%		
Adrienne Harris	7.00	0.00	0.00	80.60	20.30	2.70	0.00	0.00				
	\$909.93	\$0.00	\$0.00	\$7,254.00	\$801.44	\$175.50	\$0.00	\$0.00	\$ 9,140.87	5.83%		
Tony Issenmann	9.80	0.00	0.00	40.60	20.70	0.70	0.00	0.00				
	\$1,273.90	\$0.00	\$0.00	\$3,654.00	\$817.24	\$45.50	\$0.00	\$0.00	\$ 5,790.64	3.69%		
Chris Johnson	7.80	0.00	0.00	69.20	0.00	2.40	0.00	0.00				
	\$1,013.92	\$0.00	\$0.00	\$6,228.00	\$0.00	\$156.00	\$0.00	\$0.00	\$ 7,397.92	4.72%		
Jennifer Kennedy	9.30	0.00	0.00	40.60	20.70	0.70	0.00	0.70				
	\$1,208.91	\$0.00	\$0.00	\$3,654.00	\$817.24	\$45.50	\$0.00	\$24.50	\$ 5,750.14	3.67%		
Amanda Martin	4.00	0.00	0.00	67.50	0.00	6.90	0.00	0.00				
	\$519.96	\$0.00	\$0.00	\$6,075.00	\$0.00	\$448.50	\$0.00	\$0.00	\$ 7,043.46	4.49%		
Karis Mason	0.00	16.10	0.00	0.00	0.00	0.00	0.00	0.00				
	\$0.00	\$2,092.84	\$0.00	\$0.00	\$0.00	\$0.00	\$0.00	\$0.00	\$ 2,092.84	1.33%		
Jessica Mitchell	8.00	0.00	0.00	49.40	18.00	5.40	0.00	0.00				
	\$1,039.92	\$0.00	\$0.00	\$4,446.00	\$710.64	\$351.00	\$0.00	\$0.00	\$ 6,547.56	4.18%		
Tricia Ostrander	11.30	0.00	0.00	54.30	0.00	0.00	0.0	0.0				
	\$1,468.89	\$0.00	\$0.00	\$4,887.00	\$0.00	\$0.00	\$0.00	\$0.00	\$ 6,355.89	4.05%		
Marlies Parikian	15.70	0.00	0.00	71.90	0.50	0.00	0.0	0.0				
	\$2,040.84	\$0.00	\$0.00	\$6,471.00	\$19.74	\$0.00	\$0.00	\$0.00	\$ 8,531.58	5.44%		
Amber Powell	0.00	0.00	0.00	0.00	0.00	3.80	0.00	74.30				
	\$0.00	\$0.00	\$0.00	\$0.00	\$0.00	\$247.00	\$0.00	\$2,600.50	\$ 2,847.50	1.82%		
Robin Rippeth	2.00	2.00	0.00	11.90	0.00	3.80	0.00	0.00				
	\$259.98	\$259.98	\$0.00	\$1,071.00	\$0.00	\$247.00	\$0.00	\$0.00	\$ 1,837.96	1.17%		
Claire Robitaille	0.00	0.00	0.00	57.60	0.00	0.00	0.00	0.00				
	\$0.00	\$0.00	\$0.00	\$5,184.00	\$0.00	\$0.00	\$0.00	\$0.00	\$ 5,184.00	3.31%		
Kimberly Rugg	3.00	0.00	0.00	86.90	0.00	20.00	0.00	0.00				
	\$389.97	\$0.00	\$0.00	\$7,821.00	\$0.00	\$1,300.00	\$0.00	\$0.00	\$ 9,510.97	6.07%		
Jennifer Schwind	12.30	0.00	0.00	91.50	0.00	2.50	0.00	0.00				
	\$1,598.88	\$0.00	\$0.00	\$8,235.00	\$0.00	\$162.50	\$0.00	\$0.00	\$ 9,996.38	6.38%		
Mike Selegue	6.80	0.00	0.00	79.40	0.00	0.00	0.00	0.00				
	\$883.93	\$0.00	\$0.00	\$7,146.00	\$0.00	\$0.00	\$0.00	\$0.00	\$ 8,029.93	5.12%		
Sonya Slater	3.00	0.00	0.00	0.00	0.00	0.00	0.00	0.00				
	\$389.97	\$0.00	\$0.00	\$0.00	\$0.00	\$0.00	\$0.00	\$0.00	\$ 389.97	0.25%		
Charles Snyder	0.00	0.00	0.00	0.00	0.00	0.00	63.90	0.00				
	\$0.00	\$0.00	\$0.00	\$0.00	\$0.00	\$0.00	\$12,460.50	\$0.00	\$ 12,460.50	7.95%		
Heather Stevens	9.40	0.00	0.00	42.40	59.50	5.40	0.00	0.00				
	\$1,221.91	\$0.00	\$0.00	\$3,816.00	\$2,349.06	\$351.00	\$0.00	\$0.00	\$ 7,737.97	4.94%		
Carrie Vanmeter	0.00	0.00	0.00	18.10	0.00	5.50	0.00	0.00				
	\$0.00	\$0.00	\$0.00	\$1,629.00	\$0.00	\$357.50	\$0.00	\$0.00	\$ 1,986.50	1.27%		
Allison Waggonseiler	0.00	0.00	0.00	0.00	0.00	93.60	0.00	1.50				
	\$0.00	\$0.00	\$0.00	\$0.00	\$0.00	\$6,084.00	\$0.00	\$52.50	\$ 6,136.50	3.91%		
Sum Totals	\$16,352.74	\$2,937.77	\$0.00	\$95,571.00	\$11,145.20	\$15,509.00	\$12,460.50	\$2,817.50	\$156,793.72			

This chart represents the percentage of the total dollars billed by clinician in March 2007.