

MAY 2009

UTILIZATION REVIEW

Clinician	Number of Clients Assigned	Number of Clients Seen	Number of Services Rendered	Average Number of Contacts Per Client Seen
Dean Bachelor, M.Div.	21	12	40	3.33
Kimberly Blair, M.A., PC	75	33	70	2.12
Misty Coleman, MSW, LISW	96	29	75	2.59
Janet Crabtree, BA, CT	17	18	66	3.67
Scott Craft, Ph.D.	56	29	58	2.00
Rachel Cranmer, MA, PC	54	36	76	2.11
Daniel DiSalvo, CNP	20	15	19	1.27
Joe Dunson, M.Ed., PC	142	45	81	1.80
Will Froilan, MA	55	40	76	1.90
Helka Gienapp, B.A.	54	14	52	3.71
Dan Goodwin, BA, LSW	14	19	48	2.53
Jodie Grafmiller, BA	7	7	15	2.14
Joni Grim, Ph.D., PCC	68	19	40	2.11
Brad Hedges, Ph.D., PCC	53	7	7	1.00
Stacy Ingraham, BA	114	41	73	1.78
Emily Joseph, BA	64	30	65	2.17
Amanda Martin, M.Ed. PC	71	36	125	3.47
Amynda Martin, PsyD	74	11	26	2.36
Jessica Mitchell, MA, PC	114	16	36	2.25
Tricia Ostrander, Ph.D.	104	36	72	2.00
Robin Rippeth Ph.D., PCC	57	10	16	1.60
Kelly Roberts, MA	47	29	56	1.93
Claire Robitaille, M.S., LSW	75	22	29	1.32
Allisha Rone, BA	13	32	66	2.06
Jennifer Schwind, M.A.	132	46	85	1.85
Mike Selegue, MSW, LISW	128	55	106	1.93
Samantha Skoczylas, MA	61	38	78	2.05
Sonya Slater, PsyD	31	16	33	2.06
Beth Sleeper	45	41	94	2.29
Sheridan Smith, M.D.	80	76	82	1.08
Heather Stevens, MSW, LSW	75	42	119	2.83
Cara Sussman, B.A.	35	25	54	2.16
Caleb Tipple, B.S.	13	31	103	3.32
Thomas Vajen	25	24	24	1.00
Miranda Zircher, MS, PC	112	42	98	2.33
Average	68.33	29.20	61.80	2.17

The No Show rate for May was 19%. When considering both the no show rate and the cancellation rate, this figure is 33%.

Number of Intakes by County

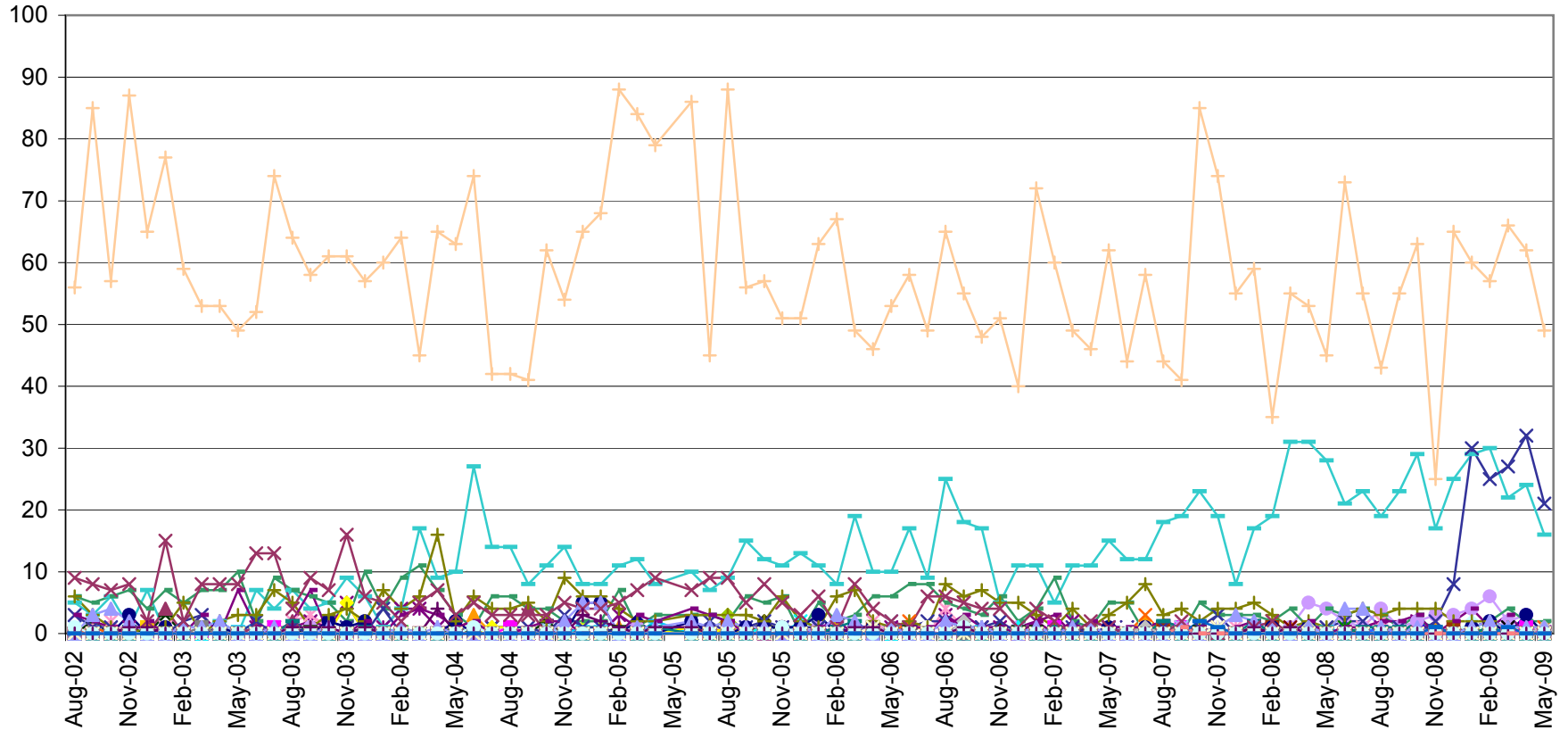

Prior to 9/05 the numbers reported were somewhat inflated due to a report issue that has been corrected.

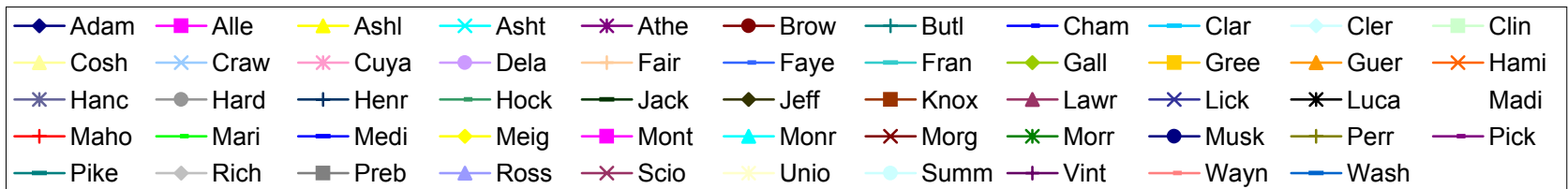

New Clients

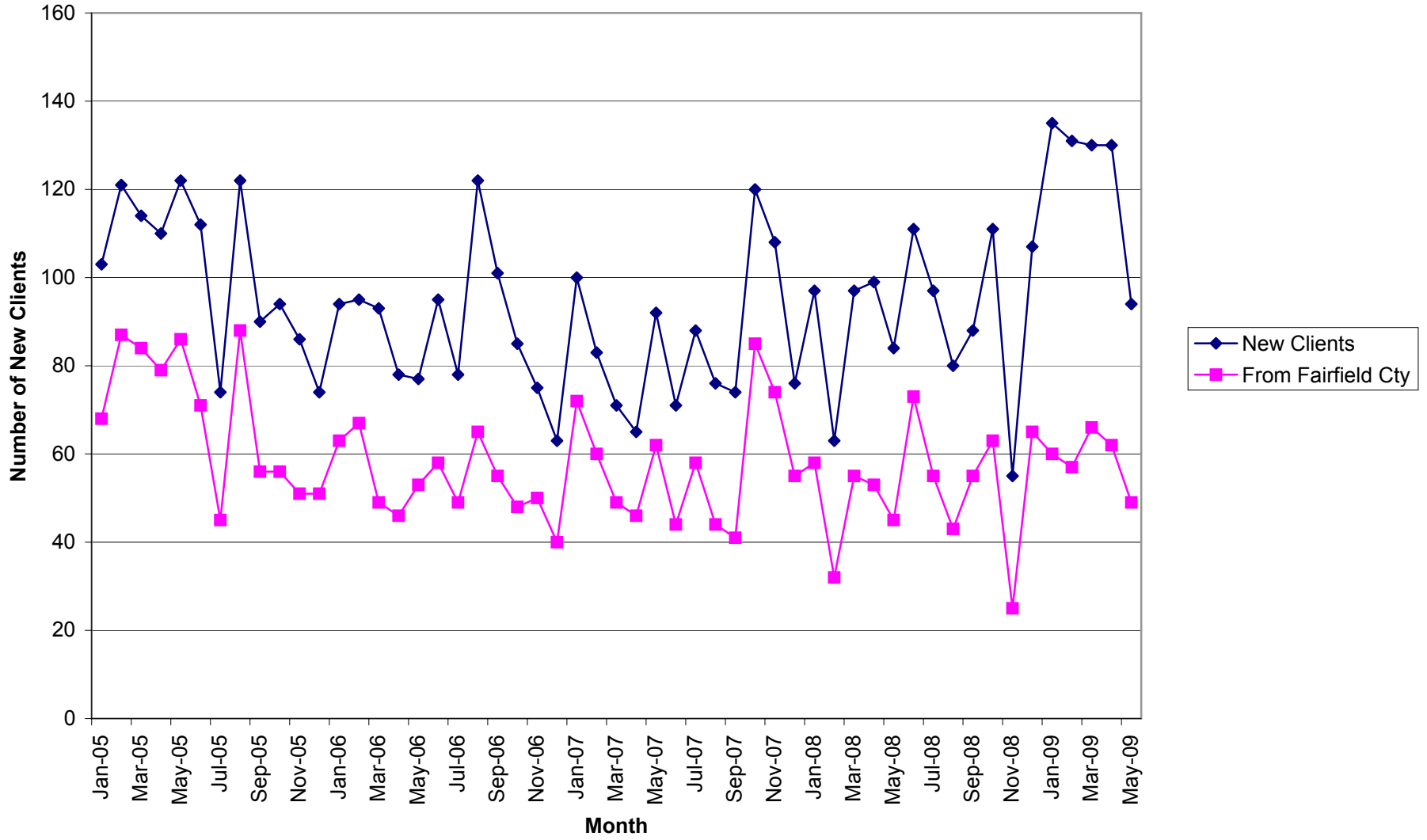

Total Units of Service

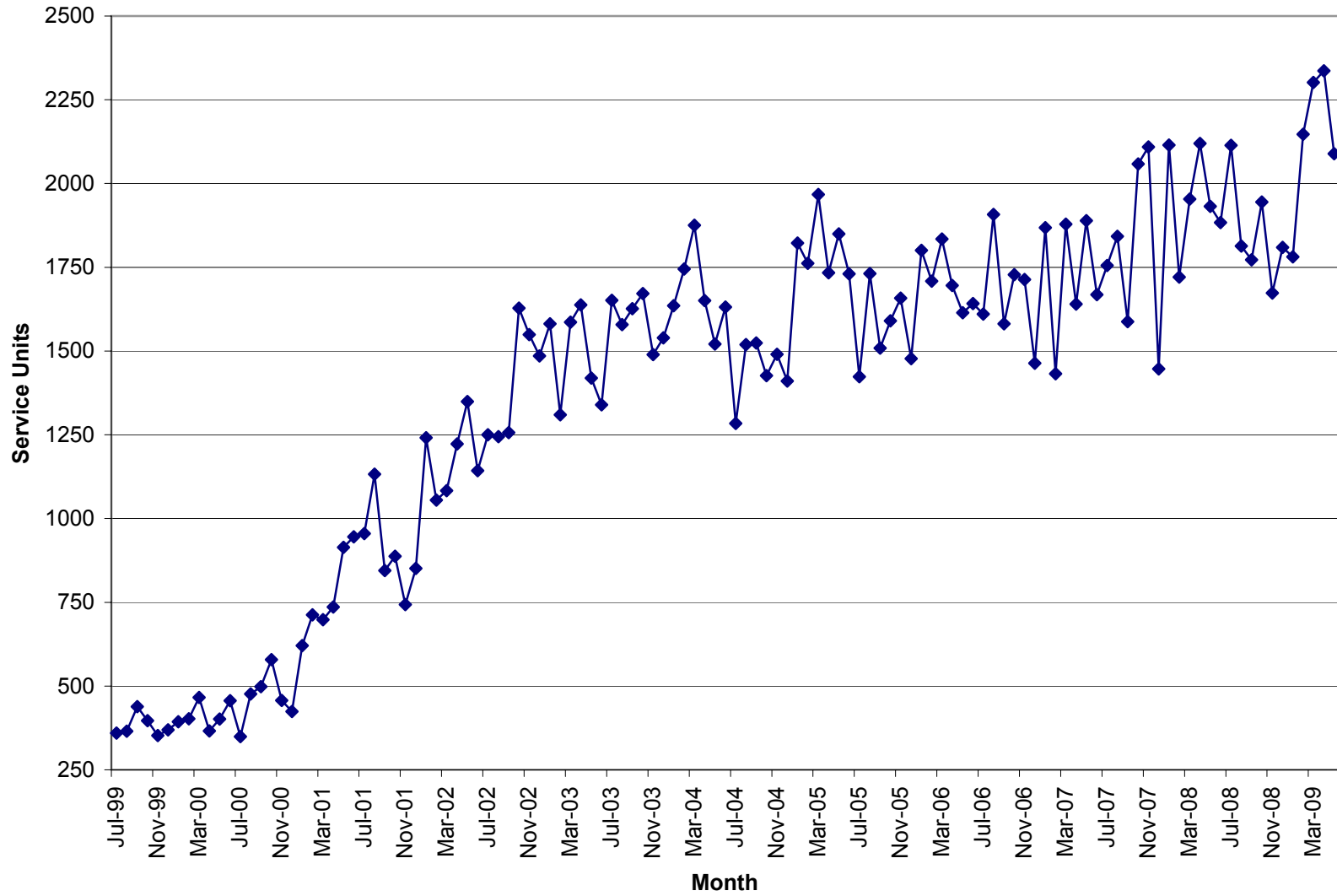

Units of Service

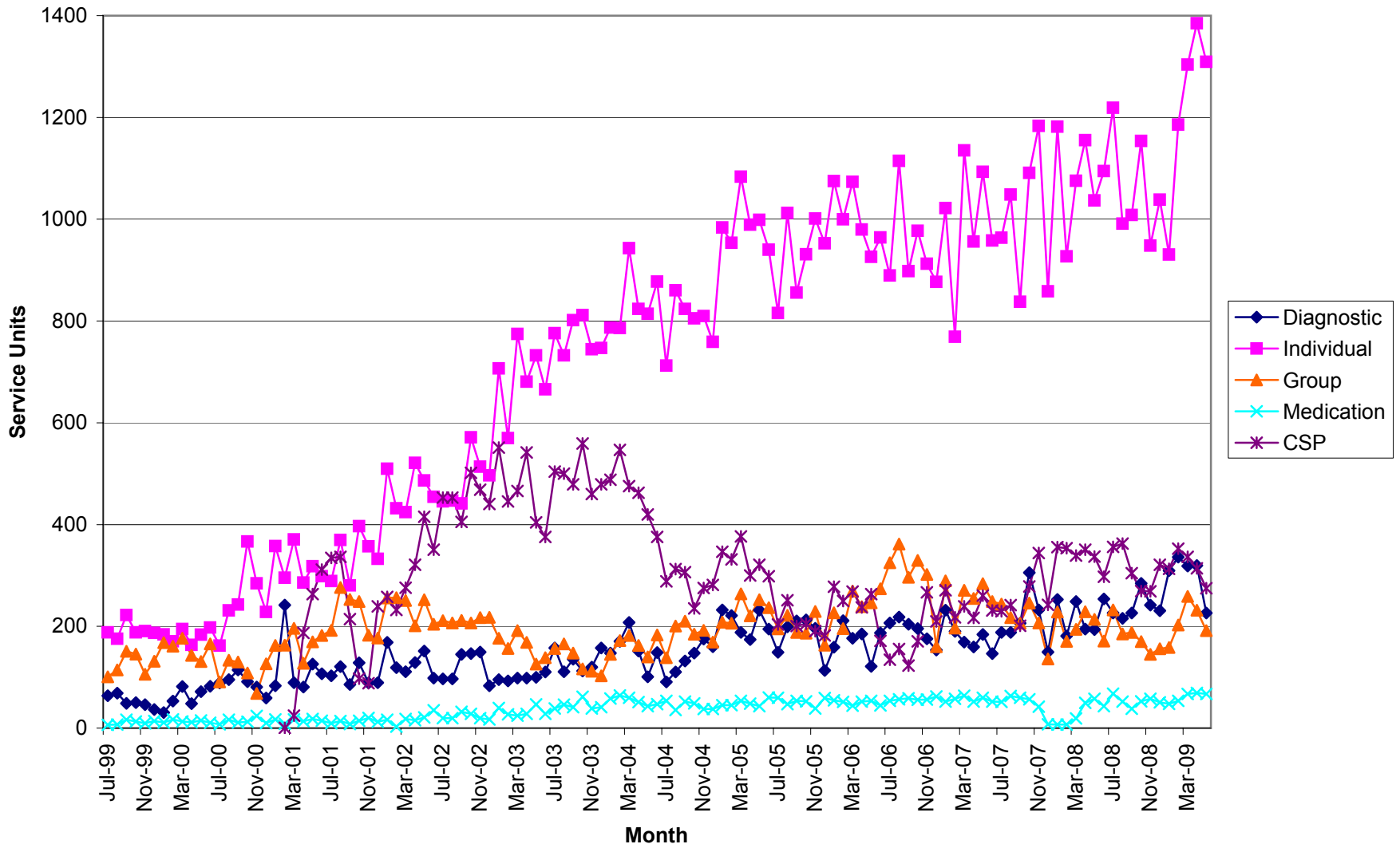

Total Units \$

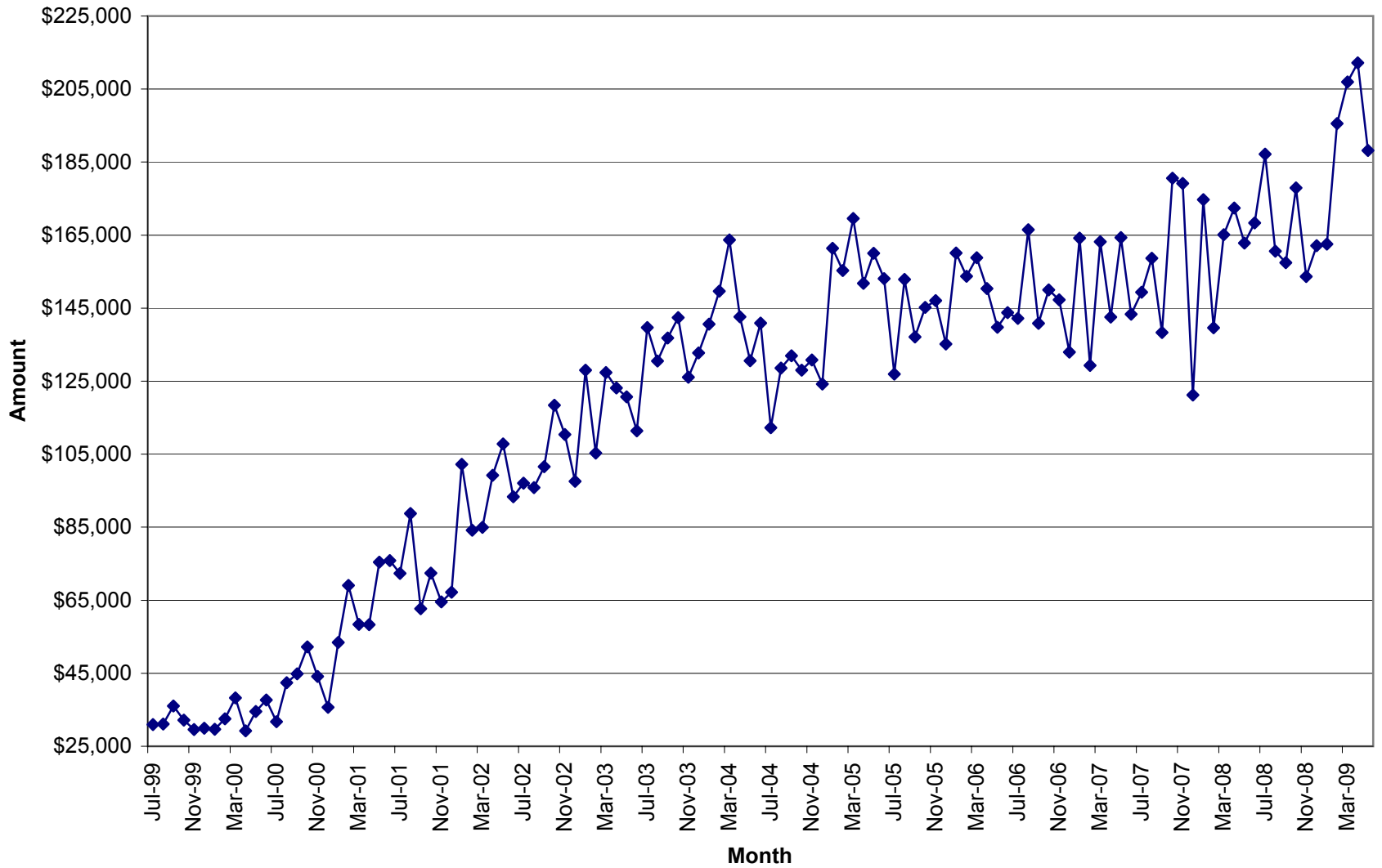

May 2009

Unit Production & Scheduling Proficiency by Clinician
Mid Ohio Psychological Services

	Cancellations	Missed	Diagnostics	Evaluations	AOD Assessments	Individual	Group	Community Support	Medication	Other Units	Total Units	Billable Units	Units Billed+ Missed	Schedule Proficiency	% Canceled	% Missed	Lost Units due to C & M	% of Total Billable Units	High Scheduling Proficiency	Significantly Low Scheduling Proficiency
Unit Rate			129.99	129.99	96.24	90	39.48	65	195	35										
Dean Bachelor	1	7	1.00	0.00	0.00	6.00	66.00	0.00	0.0		81.00	73.00	80.00	91%	1%	9%	10%	3.49%	Yes	No
Kimberly Blair	20	8	0.00	7.30	0.00	50.50	0.00	8.00	0.0		93.80	65.80	73.80	70%	21%	9%	30%	3.15%	No	No
Misty Coleman	26	19	11.80	0.00	0.00	65.50	0.00	1.20	0.0		123.50	78.50	97.50	64%	21%	15%	36%	3.76%	No	No
Janet Crabtree	0	0	0.00	0.00	0.00	0.00	0.00	81.50	0.0		81.50	81.50	81.50					3.90%		
Scott Craft	20	16	3.50	0.00	0.00	30.70	22.40	2.10	0.0	4.0	98.70	62.70	78.70	64%	20%	16%	36%	3.00%	No	No
Rachel Cramner	13	20	2.50	0.00	0.00	61.60	0.00	2.60	0.0		99.70	66.70	86.70	67%	13%	20%	33%	3.19%	No	No
Daniel DiSalvo	4	6	0.00	0.00	0.00	0.00	0.00	0.00	9.8		19.80	9.80	15.80	49%	20%	30%	51%	0.47%	No	Yes
Joe Dunson	19	20	28.00	0.00	0.00	55.30	0.00	4.50	0.0		126.80	87.80	107.80	69%	15%	16%	31%	4.20%	No	No
Will Froilan	14	32	10.60	0.00	0.00	54.70	0.00	0.80	0.0		112.10	66.10	98.10	59%	12%	29%	41%	3.16%	No	No
Helka Gienapp	14	9	0.00	0.00	0.00	24.40	29.70	6.40	0.0		83.50	60.50	69.50	72%	17%	11%	28%	2.90%	No	No
Dan Goodwin*	0	0	0.00	0.00	0.00	0.00	0.00	34.60	0.0		34.60	34.60	34.60					1.66%		
Joni Grim	6	4	3.50	0.00	0.00	36.80	0.00	0.00	0.0		50.30	40.30	44.30	80%	12%	8%	20%	1.93%	Yes	No
Jodi Grafmiller	4	9	0.00	0.00	0.00	15.40	0.00	0.00	0.0		28.40	15.40	24.40	54%	14%	32%	46%	0.74%	No	Yes
Brad Hedges	1	1	0.00	5.90	0.00	2.00	0.00	0.00	0.0		9.90	7.90	8.90	80%	10%	10%	20%	0.38%	Yes	No
Stacy Ingraham	18	35	8.30	0.00	0.00	54.70	0.00	3.00	0.0		119.00	66.00	101.00	55%	15%	29%	45%	3.16%	No	No
Emily Joseph	11	32	9.50	0.00	0.00	44.50	0.00	4.20	0.0		101.20	58.20	90.20	58%	11%	32%	42%	2.79%	No	No
Amanda Martin	8	12	5.00	0.00	0.00	102.70	0.00	11.90	0.0		139.60	119.60	131.60	86%	6%	9%	14%	5.73%	Yes	No
Amynda Martin	1	1	2.60	0.00	0.00	13.40	0.00	2.30	0.0	16.0	36.30	34.30	35.30	94%	3%	3%	6%	1.64%	Yes	No
Jessica Mitchell	16	4	5.30	0.00	0.00	31.00	0.00	0.70	0.0		57.00	37.00	41.00	65%	28%	7%	35%	1.77%	No	No
Tricia Ostrander	20	11	9.60	0.00	0.00	64.10	0.00	0.80	0.0		105.50	74.50	85.50	71%	19%	10%	29%	3.57%	No	No
Robin Rippeth	1	9	2.30	6.10	0.00	3.20	0.00	2.20	0.0		23.80	13.80	22.80	58%	4%	38%	42%	0.66%	No	No
Kelly Roberts	10	14	14.20	0.00	0.00	42.00	0.00	3.60	0.0		83.80	59.80	73.80	71%	12%	17%	29%	2.86%	No	No
Claire Robitaille	16	14	3.30	0.00	0.00	26.50	0.00	0.70	0.0		60.50	30.50	44.50	50%	26%	23%	50%	1.46%	No	Yes
Allisha Rone	18	15	0.00	0.00	0.00	60.40	0.00	1.60	0.0		95.00	62.00	77.00	65%	19%	16%	35%	2.97%	No	No
Jennifer Schwind	14	40	10.70	0.00	0.00	67.50	0.00	1.30	0.0		133.50	79.50	119.50	60%	10%	30%	40%	3.81%	No	No
Mike Selegue	21	39	6.00	0.00	0.00	77.30	14.90	0.60	0.0		158.80	98.80	137.80	62%	13%	25%	38%	4.73%	No	No
Samantha Skoczylas	9	27	15.70	0.00	0.00	37.70	21.00	1.50	0.0		111.90	75.90	102.90	68%	8%	24%	32%	3.63%	No	No
Sonya Slater	9	8	1.60	8.50	0.00	16.90	0.00	4.60	0.0		48.60	31.60	39.60	65%	19%	16%	35%	1.51%	No	No
Beth Sleeper	14	38	22.20	0.00	0.00	68.00	0.00	4.10	0.0		146.30	94.30	132.30	64%	10%	26%	36%	4.51%	No	No
Sheridan Smith	29	25	0.00	0.00	0.00	0.00	0.00	0.00	45.3		99.30	45.30	70.30	46%	29%	25%	54%	2.17%	No	Yes
Heather Stevens	18	27	9.50	0.00	0.00	65.70	31.80	9.00	0.0		161.00	116.00	143.00	72%	11%	17%	28%	5.55%	No	No
Cara Sussman	10.00	13.00	4.00	0.00	0.00	49.70	0.00	1.40	0.00		78.1	55.10	68.10	71%	13%	17%	29%	2.64%	No	No
Caleb Tipple	0.00	0.00	0.00	0.00	0.00	0.00	0.00	78.60	0.00		78.6	78.60	78.60					3.76%		
Thomas Vajen	2.00	1.00	0.00	0.00	0.00	0.00	0.00	0.00	12.10		15.1	12.10	13.10	80%	13%	7%	20%	0.58%	Yes	No
Miranda Zircher	13	26	7.50	0.00	0.00	80.80	6.00	1.10	0.0		134.40	95.40	121.40	71%	10%	19%	29%	4.57%	No	No
Sum Totals	400.00	542.00	198.20	27.80	0.00	1309.00	191.80	274.90	67.20	20.00	3030.90	2088.90	2630.90							
Average														67%	14%	19%	33%	2.86%		

* These clinicians do not have a daily scheduler therefore their totals are not reported in the missed or cancelled sessions.

% of Agency \$ Billed by Clinician

May	2009								Tot Units	% of Tot
	DA	Eval	AOD	IND	Group	CSP	MED	Other		
Unit Rate	\$ 129.99	\$ 129.99	\$ 96.24	\$ 90	\$ 39.48	\$ 65	\$ 195	\$ 35		
Dean Bachelor	1.00	0.00	0.00	6.00	66.00	0.00	0.00	0.00		
	\$130	\$0	\$0	\$540	\$2,606	\$0	\$0	\$0	\$ 3,275.67	1.82%
Kimberly Blair	0.00	7.30	0.00	50.50	0.00	8.00	0.00	0.00		
	\$0.00	\$948.93	\$0.00	\$4,545.00	\$0.00	\$520.00	\$0.00	\$0.00	\$ 6,013.93	3.35%
Misty Coleman	11.80	0.00	0.00	65.50	0.00	1.20	0.00	0.00		
	\$1,533.88	\$0.00	\$0.00	\$5,895.00	\$0.00	\$78.00	\$0.00	\$0.00	\$ 7,506.88	4.18%
Janet Crabtree	0.00	0.00	0.00	0.00	0.00	81.50	0.00	0.00		
	\$0.00	\$0.00	\$0.00	\$0.00	\$0.00	\$5,297.50	\$0.00	\$0.00	\$ 5,297.50	2.95%
Scott Craft	3.50	0.00	0.00	30.70	22.40	2.10	0.00	4.00		
	\$454.97	\$0.00	\$0.00	\$2,763.00	\$884.35	\$136.50	\$0.00	\$140.00	\$ 4,378.82	2.44%
Rachel Cranmer	2.50	0.00	0.00	61.60	0.00	2.60	0.00	0.00		
	\$324.98	\$0.00	\$0.00	\$5,544.00	\$0.00	\$169.00	\$0.00	\$0.00	\$ 6,037.98	3.36%
Daniel DiSalvo	0.00	0.00	0.00	0.00	0.00	0.00	9.80	0.00		
	\$0.00	\$0.00	\$0.00	\$0.00	\$0.00	\$0.00	\$1,911.00	\$0.00	\$ 1,911.00	1.06%
Joe Dunson	28.00	0.00	0.00	55.30	0.00	4.50	0.00	0.00		
	\$3,639.72	\$0.00	\$0.00	\$4,977.00	\$0.00	\$292.50	\$0.00	\$0.00	\$ 8,909.22	4.96%
Will Froilan	10.60	0.00	0.00	54.70	0.00	0.80	0.00	0.00		
	\$1,377.89	\$0.00	\$0.00	\$4,923.00	\$0.00	\$52.00	\$0.00	\$0.00	\$ 6,352.89	3.53%
Helka Gienapp	0.00	0.00	0.00	24.40	29.70	6.40	0.00	0.00		
	\$0.00	\$0.00	\$0.00	\$2,196.00	\$1,172.56	\$416.00	\$0.00	\$0.00	\$ 3,784.56	2.11%
Dan Goodwin	0.00	0.00	0.00	0.00	0.00	34.60	0.00	0.00		
	\$0.00	\$0.00	\$0.00	\$0.00	\$0.00	\$2,249.00	\$0.00	\$0.00	\$ 2,249.00	1.25%
Joni Grim	3.50	0.00	0.00	36.80	0.00	0.00	0.00	0.00		
	\$454.97	\$0.00	\$0.00	\$3,312.00	\$0.00	\$0.00	\$0.00	\$0.00	\$ 3,766.97	2.10%
Brad Hedges	0.00	5.90	0.00	2.00	0.00	0.00	0.00	0.00		
	\$0.00	\$766.94	\$0.00	\$180.00	\$0.00	\$0.00	\$0.00	\$0.00	\$ 946.94	0.53%
Stacy Ingraham	8.30	0.00	0.00	54.70	0.00	3.00	0.00	0.00		
	\$1,078.92	\$0.00	\$0.00	\$4,923.00	\$0.00	\$195.00	\$0.00	\$0.00	\$ 6,196.92	3.45%
Emily Joseph	9.50	0.00	0.00	44.50	0.00	4.20	0.00	0.00		
	\$1,234.91	\$0.00	\$0.00	\$4,005.00	\$0.00	\$273.00	\$0.00	\$0.00	\$ 5,512.91	3.07%
Amanda Martin	5.00	0.00	0.00	102.70	0.00	11.90	0.00	0.00		
	\$649.95	\$0.00	\$0.00	\$9,243.00	\$0.00	\$773.50	\$0.00	\$0.00	\$ 10,666.45	5.93%
Amynda Martin	2.60	0.00	0.00	13.40	0.00	2.30	0.00	16.00		
	\$337.97	\$0.00	\$0.00	\$1,206.00	\$0.00	\$149.50	\$0.00	\$560.00	\$ 2,253.47	1.25%
Jessica Mitchell	5.30	0.00	0.00	31.00	0.00	0.70	0.00	0.00		
	\$688.95	\$0.00	\$0.00	\$2,790.00	\$0.00	\$45.50	\$0.00	\$0.00	\$ 3,524.45	1.96%
Tricia Ostrander	9.60	0.00	0.00	64.10	0.00	0.80	0.00	0.00		
	\$1,247.90	\$0.00	\$0.00	\$5,769.00	\$0.00	\$52.00	\$0.00	\$0.00	\$ 7,068.90	3.93%
Robin Rippeth	2.30	6.10	0.00	3.20	0.00	2.20	0.00	0.00		
	\$298.98	\$792.94	\$0.00	\$288.00	\$0.00	\$143.00	\$0.00	\$0.00	\$ 1,522.92	0.85%
Kelly Roberts	14.20	0.00	0.00	42.00	0.00	3.60	0.00	0.00		
	\$1,845.86	\$0.00	\$0.00	\$3,780.00	\$0.00	\$234.00	\$0.00	\$0.00	\$ 5,859.86	3.26%
Claire Robitaille	3.30	0.00	0.00	26.50	0.00	0.70	0.00	0.00		
	\$428.97	\$0.00	\$0.00	\$2,385.00	\$0.00	\$45.50	\$0.00	\$0.00	\$ 2,859.47	1.59%
Allisha Rone	0.00	0.00	0.00	60.40	0.00	1.60	0.00	0.00		
	\$0.00	\$0.00	\$0.00	\$5,436.00	\$0.00	\$104.00	\$0.00	\$0.00	\$ 5,540.00	3.08%
Jennifer Schwind	10.70	0.00	0.00	67.50	0.00	1.30	0.00	0.00		
	\$1,390.89	\$0.00	\$0.00	\$6,075.00	\$0.00	\$84.50	\$0.00	\$0.00	\$ 7,550.39	4.20%
Mike Selegue	6.00	0.00	0.00	77.30	14.90	0.60	0.00	0.00		
	\$779.94	\$0.00	\$0.00	\$6,957.00	\$588.25	\$39.00	\$0.00	\$0.00	\$ 8,364.19	4.65%
Samantha Skoczylas	15.70	0.00	0.00	37.70	21.00	1.50	0.00	0.00		
	\$2,040.84	\$0.00	\$0.00	\$3,393.00	\$829.08	\$97.50	\$0.00	\$0.00	\$ 6,360.42	3.54%
Sonya Slater	1.60	8.50	0.00	16.90	0.00	4.60	0.00	0.00		
	\$207.98	\$1,104.92	\$0.00	\$1,521.00	\$0.00	\$299.00	\$0.00	\$0.00	\$ 3,132.90	1.74%
Beth Sleeper	16.60	0.00	0.00	34.80	0.00	1.20	0.00	0.00		
	\$2,157.83	\$0.00	\$0.00	\$3,132.00	\$0.00	\$78.00	\$0.00	\$0.00	\$ 5,367.83	2.99%
Sheridan Smith	0.00	0.00	0.00	0.00	0.00	0.00	45.30	0.00		
	\$0.00	\$0.00	\$0.00	\$0.00	\$0.00	\$0.00	\$8,833.50	\$0.00	\$ 8,833.50	4.91%
Heather Stevens	9.50	0.00	0.00	65.70	31.80	9.00	0.00	0.00		
	\$1,234.91	\$0.00	\$0.00	\$5,913.00	\$1,255.46	\$585.00	\$0.00	\$0.00	\$ 8,988.37	5.00%
Cara Sussman	4.00	0.00	0.00	49.70	0.00	1.40	0.00	0.00		
	\$519.96	\$0.00	\$0.00	\$4,473.00	\$0.00	\$91.00	\$0.00	\$0.00	\$ 5,083.96	2.83%
Caleb Tipple	0.00	0.00	0.00	0.00	0.00	78.60	0.00	0.00		
	\$0.00	\$0.00	\$0.00	\$0.00	\$0.00	\$5,109.00	\$0.00	\$0.00	\$ 5,109.00	2.84%
Thomas Vajen	\$0.00	\$0.00	\$0.00	\$0.00	\$0.00	\$0.00	\$5.10	\$0.00		
	\$0.00	\$0.00	\$0.00	\$0.00	\$0.00	\$0.00	\$994.50	\$0.00	\$ 994.50	0.55%
Miranda Zircher	7.50	0.00	0.00	80.80	6.00	1.10	0.00	0.00		
	\$974.93	\$0.00	\$0.00	\$7,272.00	\$236.88	\$71.50	\$0.00	\$0.00	\$ 8,555.31	4.76%
Sum Totals	\$24,516.11	\$3,613.72	\$0.00	\$107,025.83	\$6,506.30	\$14,173.33	\$11,739.00	\$700.00	\$ 179,777.06	

This chart represents the percentage of the total dollars billed by clinician.