

APRIL 2009

UTILIZATION REVIEW

Clinician	Number of Clients Assigned	Number of Clients Seen	Number of Services Rendered	Average Number of Contacts Per Client Seen
Dean Bachelor, M.Div.	21	15	54	3.60
Kimberly Blair, M.A., PC	75	34	101	2.97
Misty Coleman, MSW, LISW	96	31	83	2.68
Janet Crabtree, BA, CT	17	20	82	4.10
Scott Craft, Ph.D.	56	35	81	2.31
Rachel Cranmer, MA, PC	54	33	84	2.55
Daniel DiSalvo, CNP	20	10	12	1.20
Joe Dunson, M.Ed., PC	142	39	66	1.69
Will Froilan, MA	55	50	75	1.50
Helka Gienapp, B.A.	54	18	59	3.28
Dan Goodwin, BA, LSW	14	22	100	4.55
Jodie Grafmiller, BA	7	8	16	2.00
Joni Grim, Ph.D., PCC	68	21	31	1.48
Brad Hedges, Ph.D., PCC	53	10	10	1.00
Stacy Ingraham, BA	114	49	95	1.94
Emily Joseph, BA	64	37	81	2.19
Amanda Martin, M.Ed. PC	71	37	137	3.70
Amynda Martin, PsyD	74	11	29	2.64
Jessica Mitchell, MA, PC	114	17	38	2.24
Tricia Ostrander, Ph.D.	104	39	78	2.00
Robin Rippeth Ph.D., PCC	57	10	16	1.60
Kelly Roberts, MA	47	26	51	1.96
Claire Robitaille, M.S., LSW	75	34	61	1.79
Allisha Rone, BA	13	25	48	1.92
Jennifer Schwind, M.A.	132	44	91	2.07
Mike Selegue, MSW, LISW	128	55	100	1.82
Samantha Skoczylas, MA	61	41	103	2.51
Sonya Slater, PsyD	31	15	34	2.27
Beth Sleeper	35	28	51	1.82
Sheridan Smith, M.D.	80	86	95	1.10
Heather Stevens, MSW, LSW	75	47	128	2.72
Cara Sussman, B.A.	35	23	63	2.74
Caleb Tipple, B.S.	13	30	96	3.20
Thomas Vajen	20	9	9	1.00
Miranda Zircher, MS, PC	112	44	96	2.18
Average	68.33	30.09	67.26	2.29

The No Show rate for April was 19%. When considering both the no show rate and the cancellation rate, this figure is 34%.

Number of Intakes by County

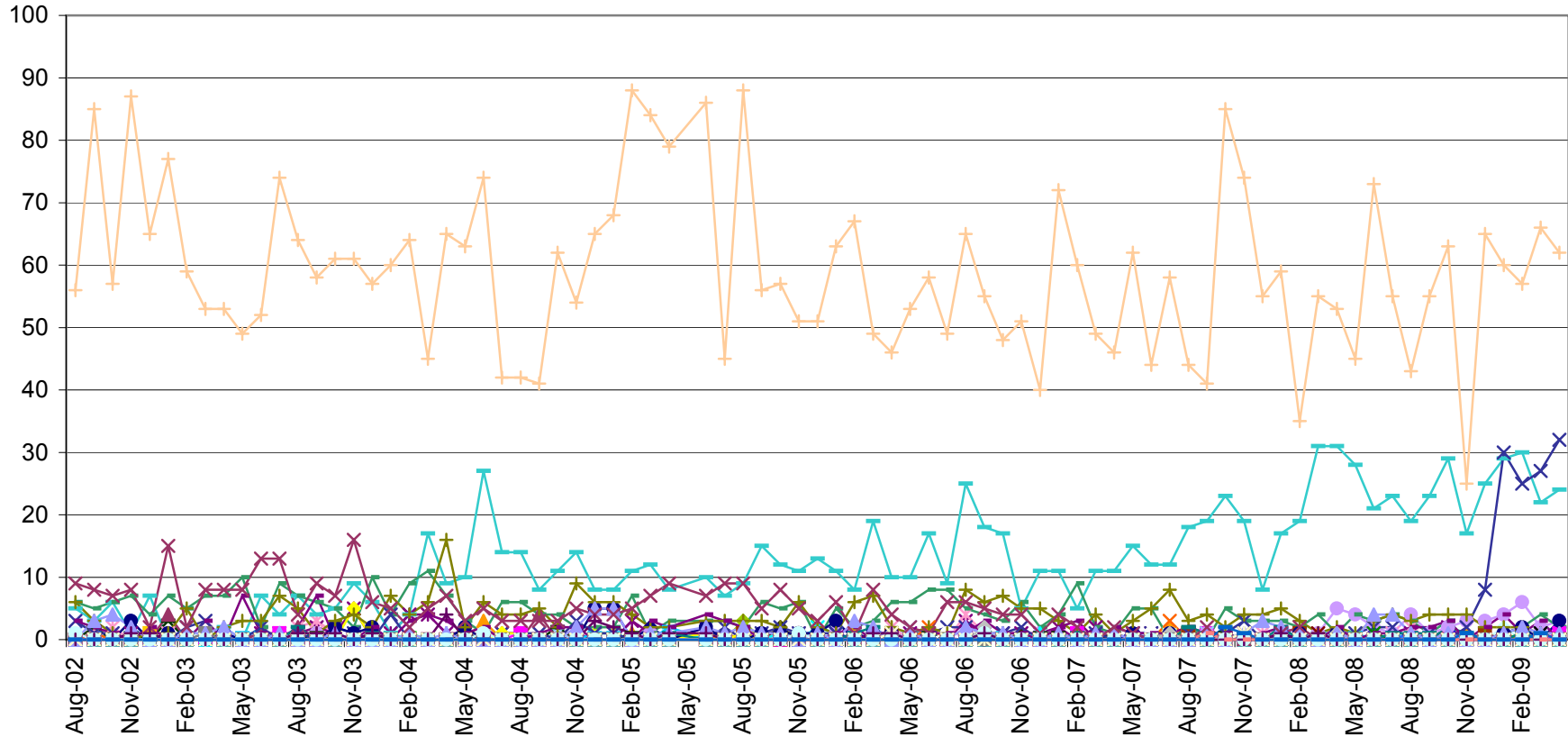

Prior to 9/05 the numbers reported were somewhat inflated due to a report issue that has been corrected.

- | | | | | | | | | | | |
|------|------|------|------|------|------|------|------|------|------|------|
| Adam | Alle | Ashl | Asht | Athe | Brow | Butl | Cham | Clar | Cler | Clin |
| Cosh | Craw | Cuya | Dela | Fair | Faye | Fran | Gall | Gree | Guer | Hami |
| Hanc | Hard | Henr | Hock | Jack | Jeff | Knox | Lawr | Lick | Luca | Madi |
| Maho | Mari | Medi | Meig | Mont | Monr | Morg | Morr | Musk | Perr | Pick |
| Pike | Rich | Preb | Ross | Scio | Unio | Summ | Vint | Wayn | Wash | |

New Clients

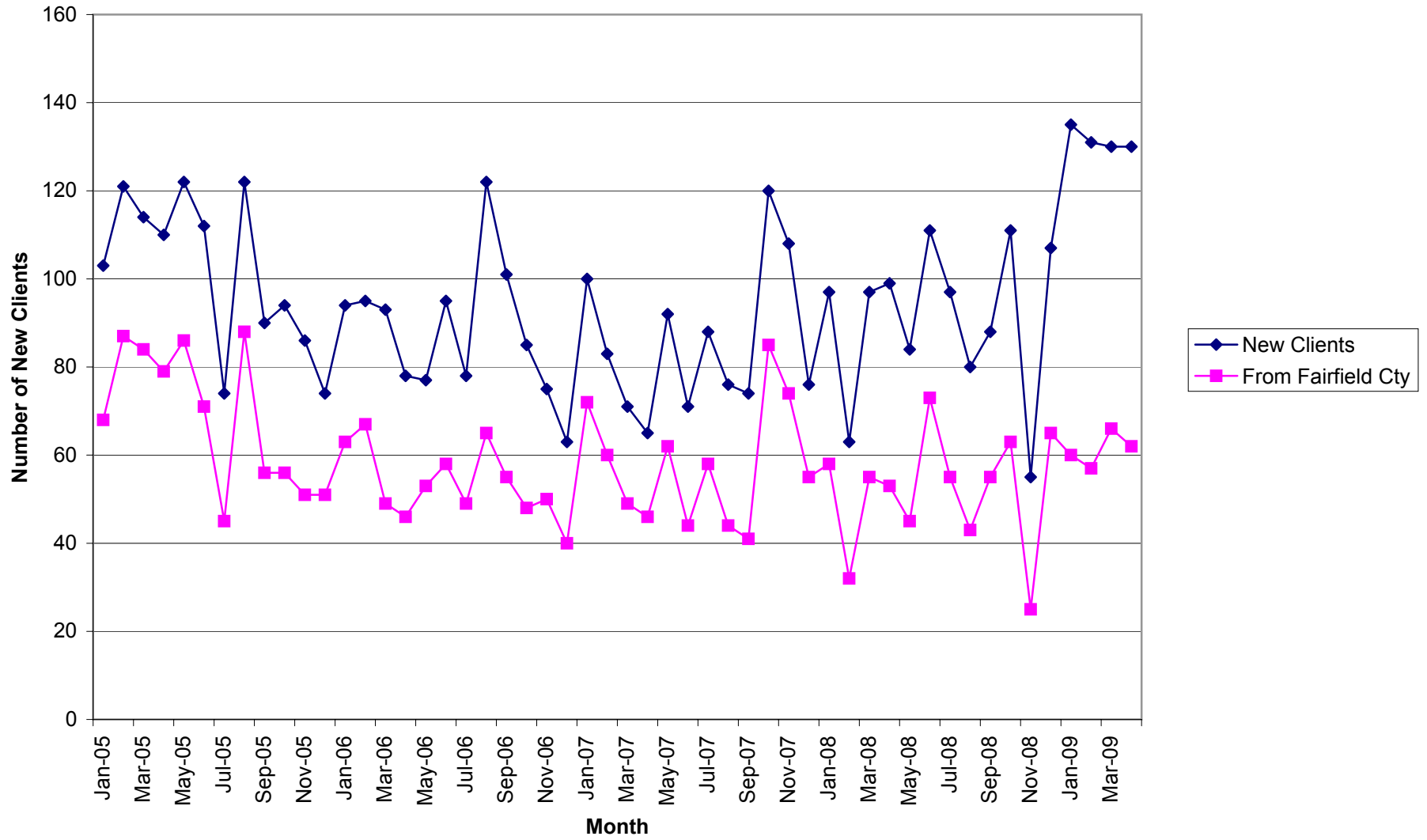

Total Units of Service

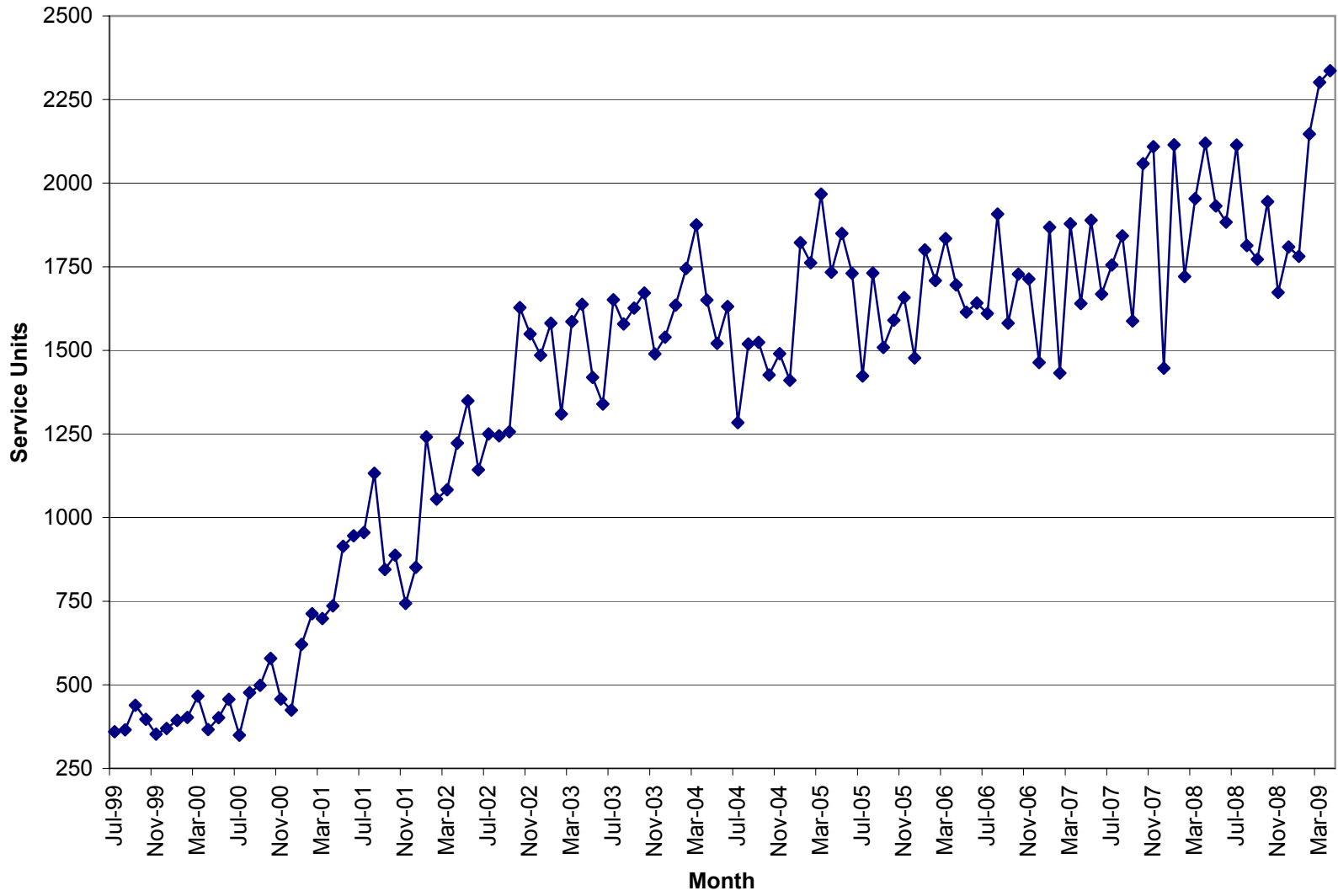

Units of Service

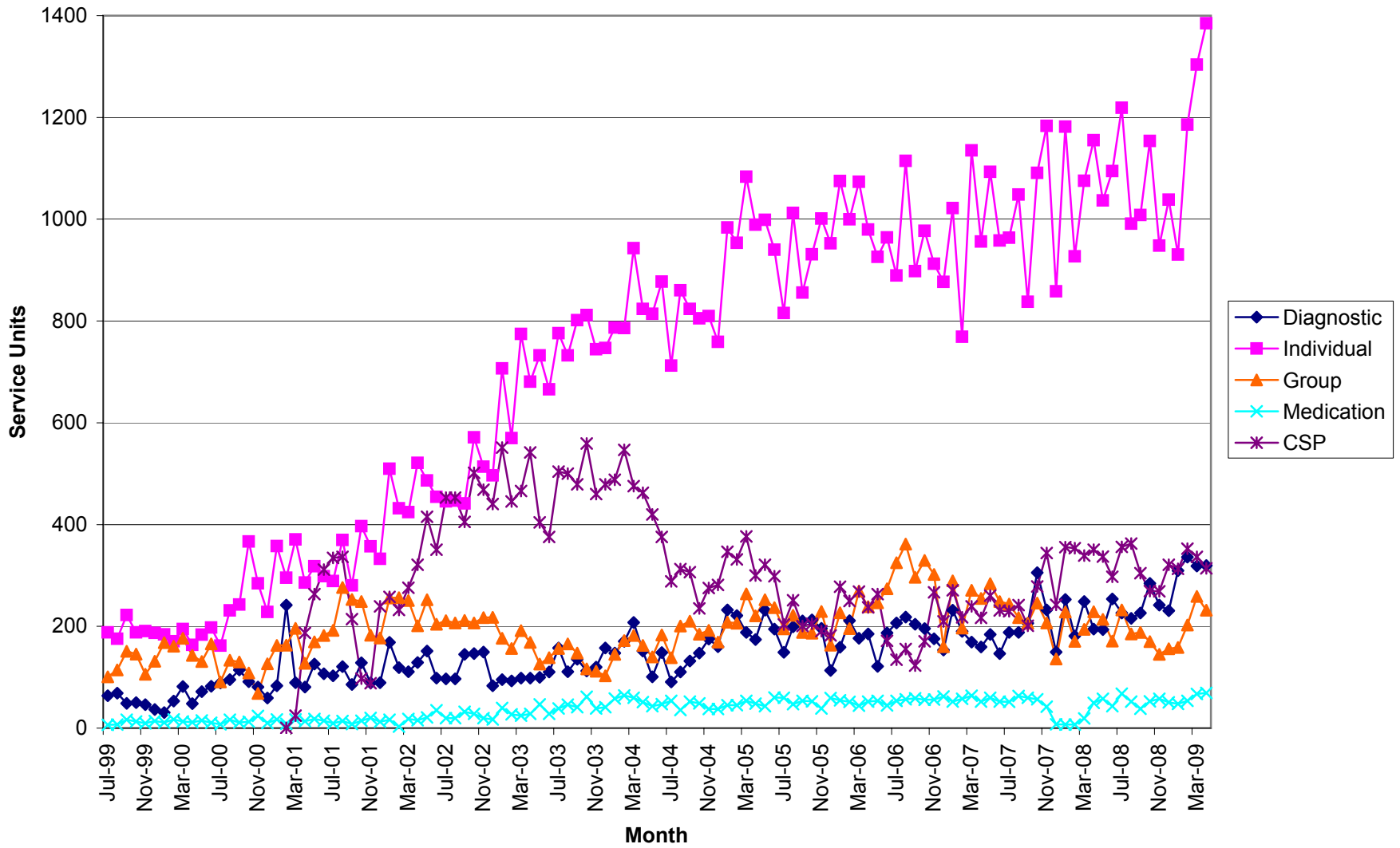

Total Units \$

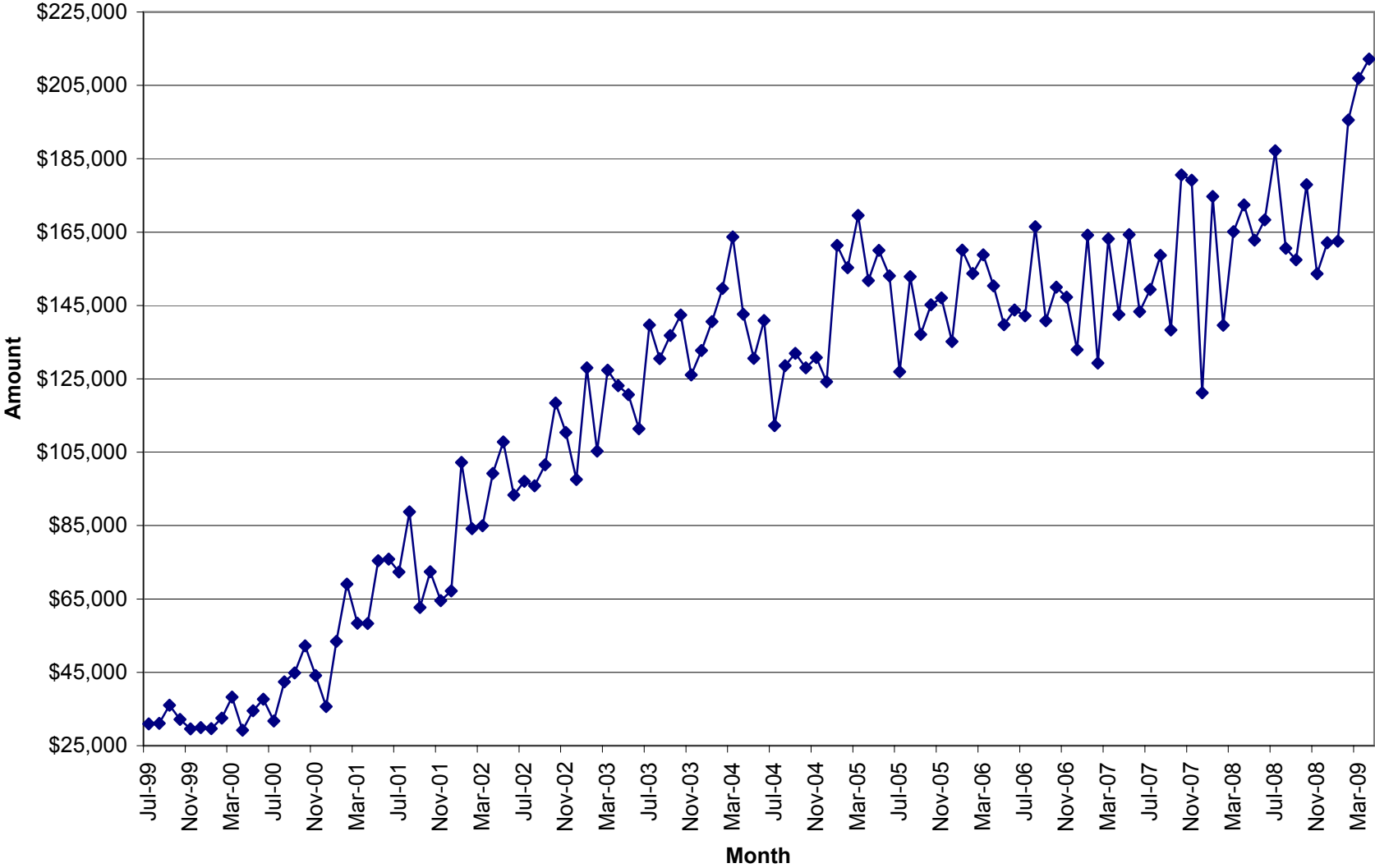

April 2009

Unit Production & Scheduling Proficiency by Clinician
Mid Ohio Psychological Services

	Cancellations	Missed	Diagnostics	Evaluations	AOD Assessments	Individual	Group	Community Support	Medication	Other Units	Total Units	Billable Units	Units Billed+ Missed	Schedule Proficiency	% Canceled	% Missed	Lost Units due to C & M	% of Total Billable Units	High Scheduling Proficiency	Significantly Low Scheduling Proficiency
Unit Rate			129.99	129.99	96.24	90	39.48	65	195	35										
Dean Bachelor	9	10	0.50	0.00	0.00	7.50	84.00	0.00	0.0		111.00	92.00	102.00	90%	8%	9%	17%	3.94%	Yes	No
Kimberly Blair	14	3	4.00	8.50	0.00	78.70	0.00	9.20	0.0		117.40	100.40	103.40	86%	12%	3%	14%	4.30%	Yes	No
Misty Coleman	51	12	13.50	0.00	0.00	67.40	0.00	2.20	0.0		146.10	83.10	95.10	57%	35%	8%	43%	3.56%	No	No
Janet Crabtree	0	0	0.00	0.00	0.00	0.00	0.00	86.30	0.0		86.30	86.30	86.30					3.69%		
Scott Craft	9	21	0.00	0.00	0.00	44.80	43.50	1.00	0.0	4.0	123.30	93.30	114.30	76%	7%	17%	24%	3.93%	No	No
Rachel Cramner	18	19	20.00	0.00	0.00	62.50	0.00	2.70	0.0		122.20	85.20	104.20	70%	15%	16%	30%	3.65%	No	No
Daniel DiSalvo	2	4	0.00	0.00	0.00	0.00	0.00	0.00	7.4		13.40	7.40	11.40	55%	15%	30%	45%	0.32%	No	No
Joe Dunson	32	23	47.50	0.00	0.00	34.00	0.00	3.50	0.0		140.00	85.00	108.00	61%	23%	16%	39%	3.64%	No	No
Will Froilan	13	30	33.80	0.00	0.00	52.80	0.00	1.00	0.0		130.60	87.60	117.60	67%	10%	23%	33%	3.75%	No	No
Helka Gienapp	8	11	1.00	0.00	0.00	33.00	22.00	3.90	0.0		78.90	59.90	70.90	76%	10%	14%	24%	2.56%	No	No
Dan Goodwin*	0	0	0.00	0.00	0.00	0.00	0.00	69.20	0.0		69.20	69.20	69.20					2.96%		
Joni Grim	11	13	5.90	0.00	0.00	25.60	0.00	1.40	0.0		56.90	32.90	45.90	58%	19%	23%	42%	1.41%	No	No
Jodi Grafmiller	17	5	0.00	0.00	0.00	15.30	0.00	0.00	0.0		37.30	15.30	20.30	41%	46%	13%	59%	0.65%	No	Yes
Brad Hedges	1	1	0.00	9.40	0.00	2.80	0.00	0.00	0.0		14.20	12.20	13.20	86%	7%	7%	14%	0.52%	Yes	No
Stacy Ingraham	13	35	0.00	0.20	0.00	82.50	0.00	1.40	0.0		132.10	84.10	119.10	64%	10%	26%	36%	3.60%	No	No
Emily Joseph	16	29	22.30	0.00	0.00	52.40	0.00	5.00	0.0		124.70	79.70	108.70	64%	13%	23%	36%	3.41%	No	No
Amanda Martin	24	24	3.50	0.00	0.00	109.30	0.00	19.00	0.0		179.80	131.80	155.80	73%	13%	13%	27%	5.64%	No	No
Amynda Martin	2	2	4.30	0.00	0.00	16.30	0.00	0.30	0.0	13.1	38.00	34.00	36.00	89%	5%	5%	11%	1.46%	Yes	No
Jessica Mitchell	27	6	3.00	0.00	0.00	34.00	0.00	1.00	0.0		71.00	38.00	44.00	54%	38%	8%	46%	1.63%	No	Yes
Tricia Ostrander	15	14	12.60	0.00	0.00	70.80	0.00	0.00	0.0		112.40	83.40	97.40	74%	13%	12%	26%	3.57%	No	No
Robin Rippeth	1	3	4.70	7.60	0.00	6.60	0.00	1.30	0.0		24.20	20.20	23.20	83%	4%	12%	17%	0.86%	Yes	No
Kelly Roberts	8	22	13.20	0.00	0.00	44.80	0.00	5.10	0.0		93.10	63.10	85.10	68%	9%	24%	32%	2.70%	No	No
Claire Robitaille	26	24	12.00	0.00	0.00	55.10	0.00	0.00	0.0		117.10	67.10	91.10	57%	22%	20%	43%	2.87%	No	No
Allisha Rone	13	14	0.00	0.00	0.00	44.70	0.00	0.00	0.0		71.70	44.70	58.70	62%	18%	20%	38%	1.91%	No	No
Jennifer Schwind	33	29	11.30	0.00	0.00	70.50	0.00	1.00	0.0		144.80	82.80	111.80	57%	23%	20%	43%	3.54%	No	No
Mike Selegue	25	54	14.30	0.00	0.00	73.70	3.70	0.50	0.0		171.20	92.20	146.20	54%	15%	32%	46%	3.95%	No	Yes
Samantha Skoczylas	8	29	21.00	0.00	0.00	53.40	25.50	2.10	0.0		139.00	102.00	131.00	73%	6%	21%	27%	4.37%	No	No
Sonya Slater	4	14	7.50	4.00	0.00	16.40	0.00	3.10	0.0		49.00	31.00	45.00	63%	8%	29%	37%	1.33%	No	No
Beth Sleeper	8	31	16.60	0.00	0.00	34.80	0.00	1.20	0.0		91.60	52.60	83.60	57%	9%	34%	43%	2.25%	No	No
Sheridan Smith	16	36	0.00	0.00	0.00	0.00	0.00	0.00	56.6		108.60	56.60	92.60	52%	15%	33%	48%	2.42%	No	Yes
Heather Stevens	25	29	6.60	0.00	0.00	77.30	45.00	4.80	0.0		187.70	133.70	162.70	71%	13%	15%	29%	5.72%	No	No
Cara Sussman	6.00	11.00	0.00	0.00	0.00	54.80	0.00	3.40	0.00		75.2	58.20	69.20	77%	8%	15%	23%	2.49%	No	No
Caleb Tipple	0.00	0.00	0.00	0.00	0.00	0.00	0.00	79.20	0.00		79.2	79.20	79.20					3.39%		
Thomas Vajen	1.00	3.00	0.00	0.00	0.00	0.00	0.00	0.00	5.10		9.1	5.10	8.10	56%	11%	33%	44%	0.22%	No	No
Miranda Zircher	19	31	10.50	0.00	0.00	63.20	8.00	5.20	0.0		136.90	86.90	117.90	63%	14%	23%	37%	3.72%	No	No
Sum Totals	475.00	592.00	289.60	29.70	0.00	1385.00	231.70	314.00	69.10	17.10	3403.20	2336.20	2928.20							
Average														67%	15%	19%	33%	2.86%		

* These clinicians do not have a daily scheduler therefore their totals are not reported in the missed or cancelled sessions.

% of Agency \$ Billed by Clinician

April	2009								Tot Units	% of Tot
	DA	EINVAL	AOD	IND	Group	CSP	MED	Other		
Unit Rate	\$ 129.99	\$ 129.99	\$ 96.24	\$ 90	\$ 39.48	\$ 65	\$ 195	\$ 35		
Dean Bachelor	0.50	0.00	0.00	7.50	84.00	0.00	0.00	0.00		
	\$65	\$0	\$0	\$675	\$3,316	\$0	\$0	\$0	\$ 4,056.32	1.95%
Kimberly Blair	4.00	8.50	0.00	78.70	0.00	9.20	0.00	0.00		
	\$519.96	\$1,104.92	\$0.00	\$7,083.00	\$0.00	\$598.00	\$0.00	\$0.00	\$ 9,305.88	4.47%
Misty Coleman	13.50	0.00	0.00	67.40	0.00	2.20	0.00	0.00		
	\$1,754.87	\$0.00	\$0.00	\$6,066.00	\$0.00	\$143.00	\$0.00	\$0.00	\$ 7,963.87	3.82%
Janet Crabtree	0.00	0.00	0.00	0.00	0.00	86.30	0.00	0.00		
	\$0.00	\$0.00	\$0.00	\$0.00	\$0.00	\$5,609.50	\$0.00	\$0.00	\$ 5,609.50	2.69%
Scott Craft	0.00	0.00	0.00	44.80	43.50	1.00	0.00	4.00		
	\$0.00	\$0.00	\$0.00	\$4,032.00	\$1,717.38	\$65.00	\$0.00	\$140.00	\$ 5,954.38	2.86%
Rachel Cranmer	20.00	0.00	0.00	62.50	0.00	2.70	0.00	0.00		
	\$2,599.80	\$0.00	\$0.00	\$5,625.00	\$0.00	\$175.50	\$0.00	\$0.00	\$ 8,400.30	4.03%
Daniel DiSalvo	0.00	0.00	0.00	0.00	0.00	0.00	7.40	0.00		
	\$0.00	\$0.00	\$0.00	\$0.00	\$0.00	\$0.00	\$1,443.00	\$0.00	\$ 1,443.00	0.69%
Joe Dunson	47.50	0.00	0.00	34.00	0.00	3.50	0.00	0.00		
	\$6,174.53	\$0.00	\$0.00	\$3,060.00	\$0.00	\$227.50	\$0.00	\$0.00	\$ 9,462.03	4.54%
Will Froilan	33.80	0.00	0.00	52.80	0.00	1.00	0.00	0.00		
	\$4,393.66	\$0.00	\$0.00	\$4,752.00	\$0.00	\$65.00	\$0.00	\$0.00	\$ 9,210.66	4.42%
Helka Gienapp	1.00	0.00	0.00	33.00	22.00	3.90	0.00	0.00		
	\$129.99	\$0.00	\$0.00	\$2,970.00	\$868.56	\$253.50	\$0.00	\$0.00	\$ 4,222.05	2.03%
Dan Goodwin	0.00	0.00	0.00	0.00	0.00	69.20	0.00	0.00		
	\$0.00	\$0.00	\$0.00	\$0.00	\$0.00	\$4,498.00	\$0.00	\$0.00	\$ 4,498.00	2.16%
Joni Grim	5.90	0.00	0.00	25.60	0.00	1.40	0.00	0.00		
	\$766.94	\$0.00	\$0.00	\$2,304.00	\$0.00	\$91.00	\$0.00	\$0.00	\$ 3,161.94	1.52%
Brad Hedges	0.00	9.40	0.00	2.80	0.00	0.00	0.00	0.00		
	\$0.00	\$1,221.91	\$0.00	\$252.00	\$0.00	\$0.00	\$0.00	\$0.00	\$ 1,473.91	0.71%
Stacy Ingraham	0.00	0.20	0.00	82.50	0.00	1.40	0.00	0.00		
	\$0.00	\$26.00	\$0.00	\$7,425.00	\$0.00	\$91.00	\$0.00	\$0.00	\$ 7,542.00	3.62%
Emily Joseph	22.30	0.00	0.00	52.40	0.00	5.00	0.00	0.00		
	\$2,898.78	\$0.00	\$0.00	\$4,716.00	\$0.00	\$325.00	\$0.00	\$0.00	\$ 7,939.78	3.81%
Amanda Martin	3.50	0.00	0.00	109.30	0.00	19.00	0.00	0.00		
	\$454.965	\$0.00	\$0.00	\$9,837.00	\$0.00	\$1,235.00	\$0.00	\$0.00	\$ 11,526.97	5.53%
Amynda Martin	4.30	0.00	0.00	16.30	0.00	0.30	0.00	13.10		
	\$558.96	\$0.00	\$0.00	\$1,467.00	\$0.00	\$19.50	\$0.00	\$458.50	\$ 2,503.96	1.20%
Jessica Mitchell	3.00	0.00	0.00	34.00	0.00	1.00	0.00	0.00		
	\$389.97	\$0.00	\$0.00	\$3,060.00	\$0.00	\$65.00	\$0.00	\$0.00	\$ 3,514.97	1.69%
Tricia Ostrander	12.60	0.00	0.00	70.80	0.00	0.00	0.00	0.00		
	\$1,637.87	\$0.00	\$0.00	\$6,372.00	\$0.00	\$0.00	\$0.00	\$0.00	\$ 8,009.87	3.84%
Robin Rippeth	4.70	7.60	0.00	6.60	0.00	1.30	0.00	0.00		
	\$610.95	\$987.92	\$0.00	\$594.00	\$0.00	\$84.50	\$0.00	\$0.00	\$ 2,277.38	1.09%
Kelly Roberts	13.20	0.00	0.00	44.80	0.00	5.10	0.00	0.00		
	\$1,715.87	\$0.00	\$0.00	\$4,032.00	\$0.00	\$331.50	\$0.00	\$0.00	\$ 6,079.37	2.92%
Claire Robitaille	12.00	0.00	0.00	55.10	0.00	0.00	0.00	0.00		
	\$1,559.88	\$0.00	\$0.00	\$4,959.00	\$0.00	\$0.00	\$0.00	\$0.00	\$ 6,518.88	3.13%
Allisha Rone	0.00	0.00	0.00	44.70	0.00	0.00	0.00	0.00		
	\$0.00	\$0.00	\$0.00	\$4,023.00	\$0.00	\$0.00	\$0.00	\$0.00	\$ 4,023.00	1.93%
Jennifer Schwind	11.30	0.00	0.00	70.50	0.00	1.00	0.00	0.00		
	\$1,468.89	\$0.00	\$0.00	\$6,345.00	\$0.00	\$65.00	\$0.00	\$0.00	\$ 7,878.89	3.78%
Mike Selegue	14.30	0.00	0.00	73.70	3.70	0.50	0.00	0.00		
	\$1,858.86	\$0.00	\$0.00	\$6,633.00	\$146.08	\$32.50	\$0.00	\$0.00	\$ 8,670.43	4.16%
Samantha Skoczylas	21.00	0.00	0.00	53.40	25.50	2.10	0.00	0.00		
	\$2,729.79	\$0.00	\$0.00	\$4,806.00	\$1,006.74	\$136.50	\$0.00	\$0.00	\$ 8,679.03	4.16%
Sonya Slater	7.50	4.00	0.00	16.40	0.00	3.10	0.00	0.00		
	\$974.93	\$519.96	\$0.00	\$1,476.00	\$0.00	\$201.50	\$0.00	\$0.00	\$ 3,172.39	1.52%
Beth Sleeper	16.60	0.00	0.00	34.80	0.00	1.20	0.00	0.00		
	\$2,157.83	\$0.00	\$0.00	\$3,132.00	\$0.00	\$78.00	\$0.00	\$0.00	\$ 5,367.83	2.58%
Sheridan Smith	0.00	0.00	0.00	0.00	0.00	0.00	56.60	0.00		
	\$0.00	\$0.00	\$0.00	\$0.00	\$0.00	\$0.00	\$11,037.00	\$0.00	\$ 11,037.00	5.30%
Heather Stevens	6.60	0.00	0.00	77.30	45.00	4.80	0.00	0.00		
	\$857.93	\$0.00	\$0.00	\$6,957.00	\$1,776.60	\$312.00	\$0.00	\$0.00	\$ 9,903.53	4.75%
Cara Sussman	0.00	0.00	0.00	54.80	0.00	3.40	0.00	0.00		
	\$0.00	\$0.00	\$0.00	\$4,932.00	\$0.00	\$221.00	\$0.00	\$0.00	\$ 5,153.00	2.47%
Caleb Tipple	0.00	0.00	0.00	0.00	0.00	79.20	0.00	0.00		
	\$0.00	\$0.00	\$0.00	\$0.00	\$0.00	\$5,148.00	\$0.00	\$0.00	\$ 5,148.00	2.47%
Thomas Vajen	\$0.00	\$0.00	\$0.00	\$0.00	\$0.00	\$0.00	\$5.10	\$0.00		
	\$0.00	\$0.00	\$0.00	\$0.00	\$0.00	\$0.00	\$994.50	\$0.00	\$ 994.50	0.48%
Miranda Zircher	10.50	0.00	0.00	63.20	8.00	5.20	0.00	0.00		
	\$1,364.90	\$0.00	\$0.00	\$5,688.00	\$315.84	\$338.00	\$0.00	\$0.00	\$ 7,706.74	3.70%
Sum Totals	\$37,645.10	\$3,834.71	\$0.00	\$118,275.83	\$7,824.94	\$16,654.63	\$13,474.50	\$598.50	\$ 208,409.32	

This chart represents the percentage of the total dollars billed by clinician.