

SEPTEMBER 2009

UTILIZATION REVIEW

Clinician	Number of Clients Assigned	Number of Clients Seen	Number of Services Rendered	Average Number of Contacts Per Client Seen
Dean Bachelor, M.Div.	21	18	52	2.89
Kimberly Blair, M.A., PC	75	34	92	2.71
Misty Coleman, MSW, LISW	96	37	99	2.66
Janet Crabtree, BA, CT	15	29	87	3.00
Scott Craft, Ph.D.	56	26	59	2.27
Rachel Cranmer, MA, PC	54	26	57	2.19
Daniel DiSalvo, CNP	20	14	14	1.00
Joe Dunson, M.Ed., PC	142	40	62	1.55
Tricia Foster, Ph.D.	104	41	85	2.07
Helka Gienapp, B.A.	55	15	48	3.20
Jodie Grafmiller, BA	54	13	39	3.00
Hope Gray	36	24	45	1.88
Brad Hedges, Ph.D., PCC	26	12	14	1.17
Stacy Ingraham, BA	53	39	69	1.82
Jennifer Jones	114	25	43	1.72
Kalinda Jones	64	18	31	1.72
Emily Joseph, BA	68	41	82	2.00
Joni Krzycki, Ph.D., PCC	71	18	32	1.78
Amanda Martin, M.Ed. PC	74	33	168	5.09
Amynda Martin, PsyD	114	7	19	2.71
Jessica Mitchell, MA, PC	5	0	0	0
Arianna Profato, BA	57	13	31	2.38
Robin Rippeth Ph.D., PCC	47	20	26	1.30
Kelly Roberts, MA	75	36	75	2.08
Claire Robitaille, M.S., LSW	13	27	63	2.33
Jennifer Schwind, M.A.	132	42	71	1.69
Mike Selegue, MSW, LISW	128	61	103	1.69
Ronak Shariati	12	24	35	1.46
Ashley Shoemaker	61	8	13	1.63
Sonya Slater, PsyD	31	19	38	2.00
Beth Sleeper	45	46	102	2.22
Sarah Sohar, MA, PC	80	41	96	2.34
Heather Stevens, MSW, LSW	66	43	109	2.53
Cara Sussman, B.A.	75	34	92	2.71
Caleb Tipple, B.S.	35	29	88	3.03
Thomas Vajen	26	32	33	1.03
Miranda Zircher, MS, PC	28	34	71	2.09
Average	60	28	61	2.13

The No Show rate for September was 19%. When considering both the no show rate and the cancellation rate, this figure is 32%.

Number of Intakes by County

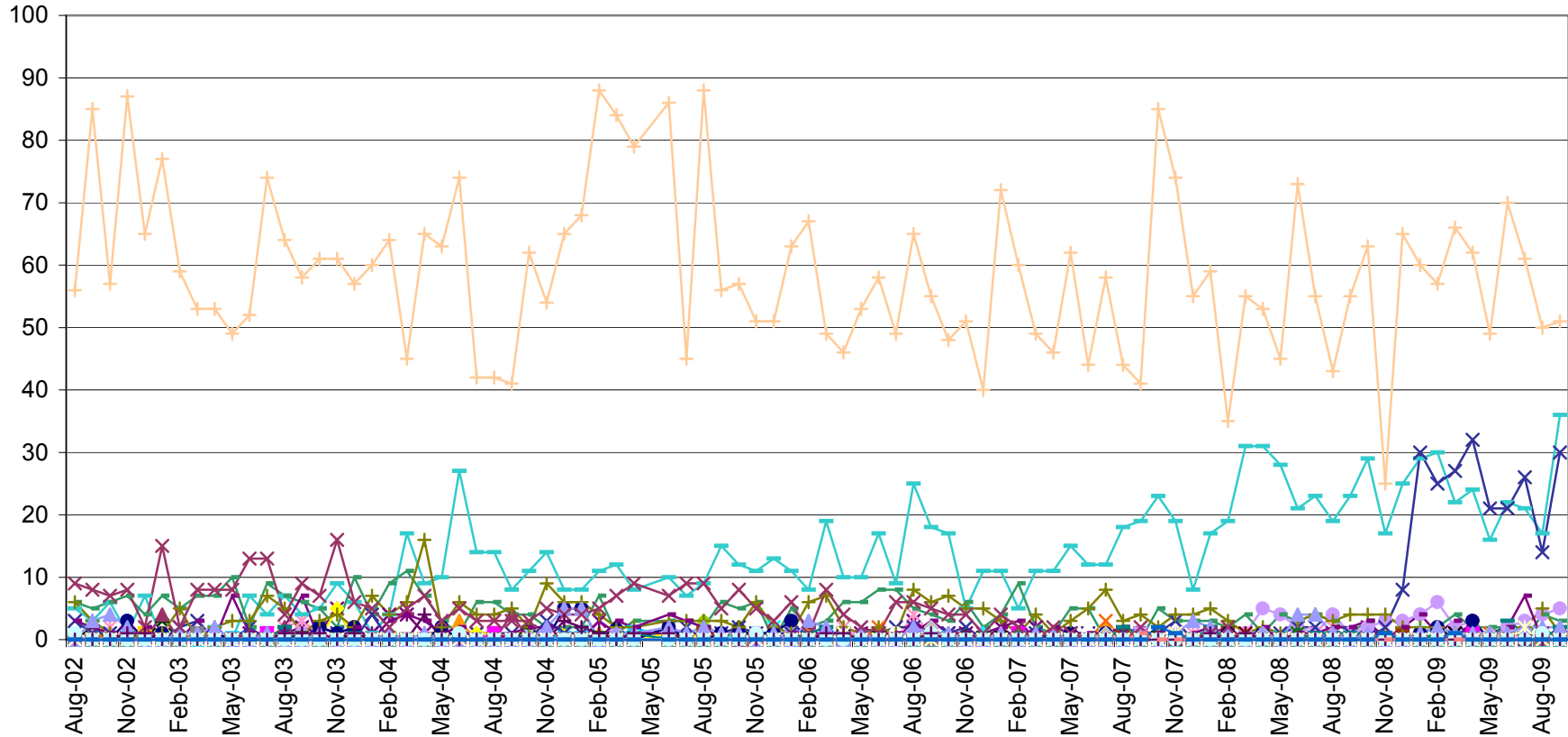

Prior to 9/05 the numbers reported were somewhat inflated due to a report issue that has been corrected.

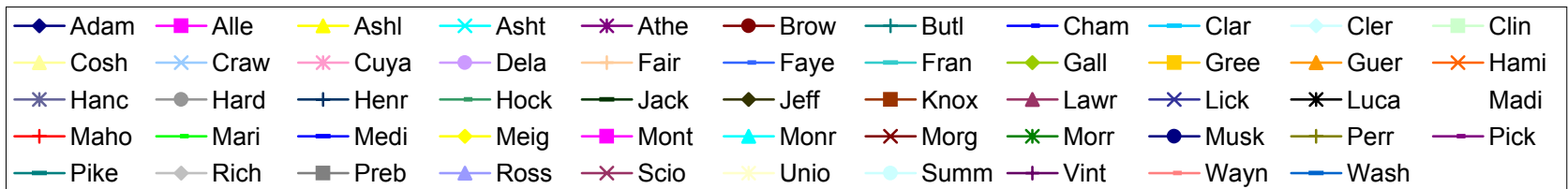

New Clients

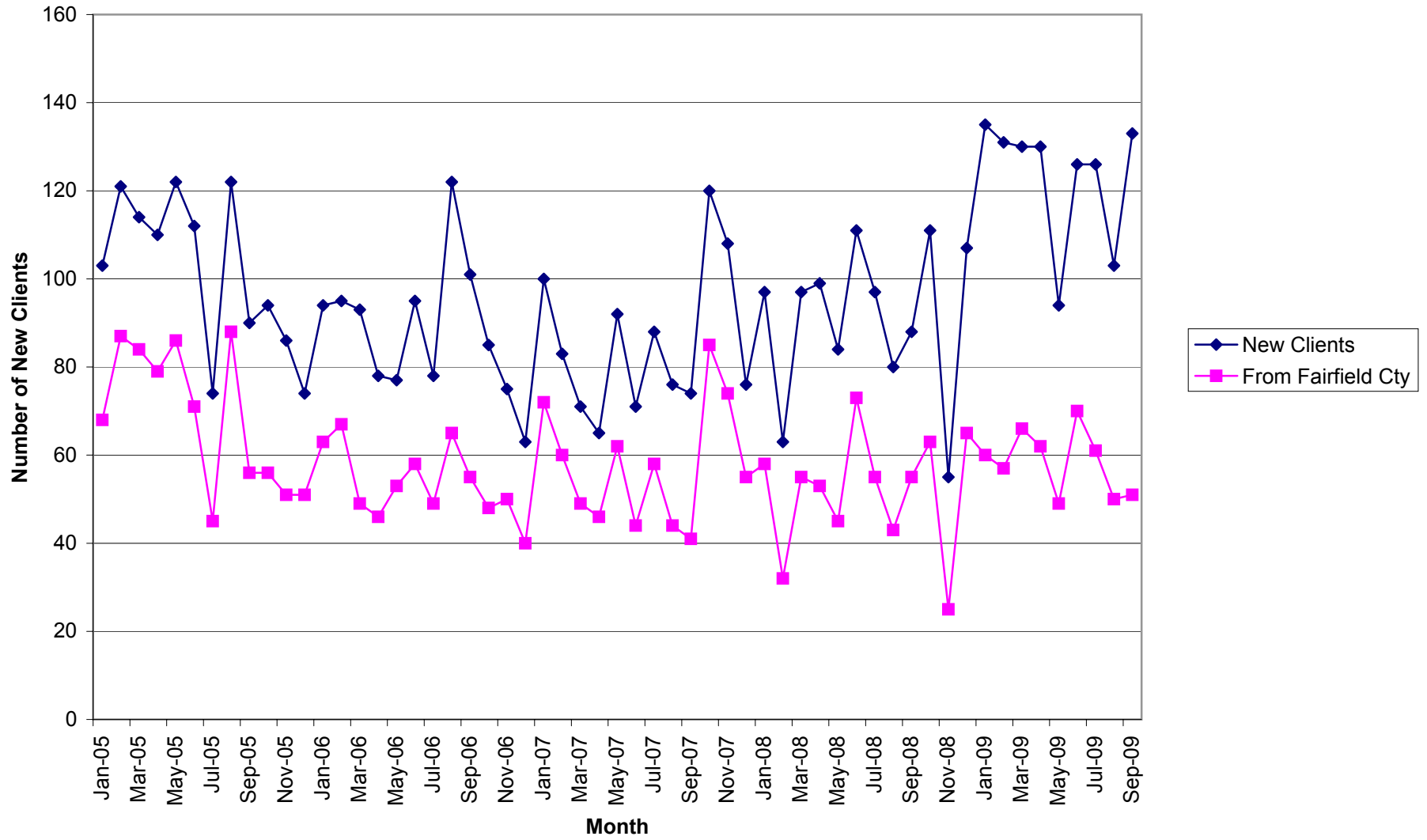

Total Units of Service

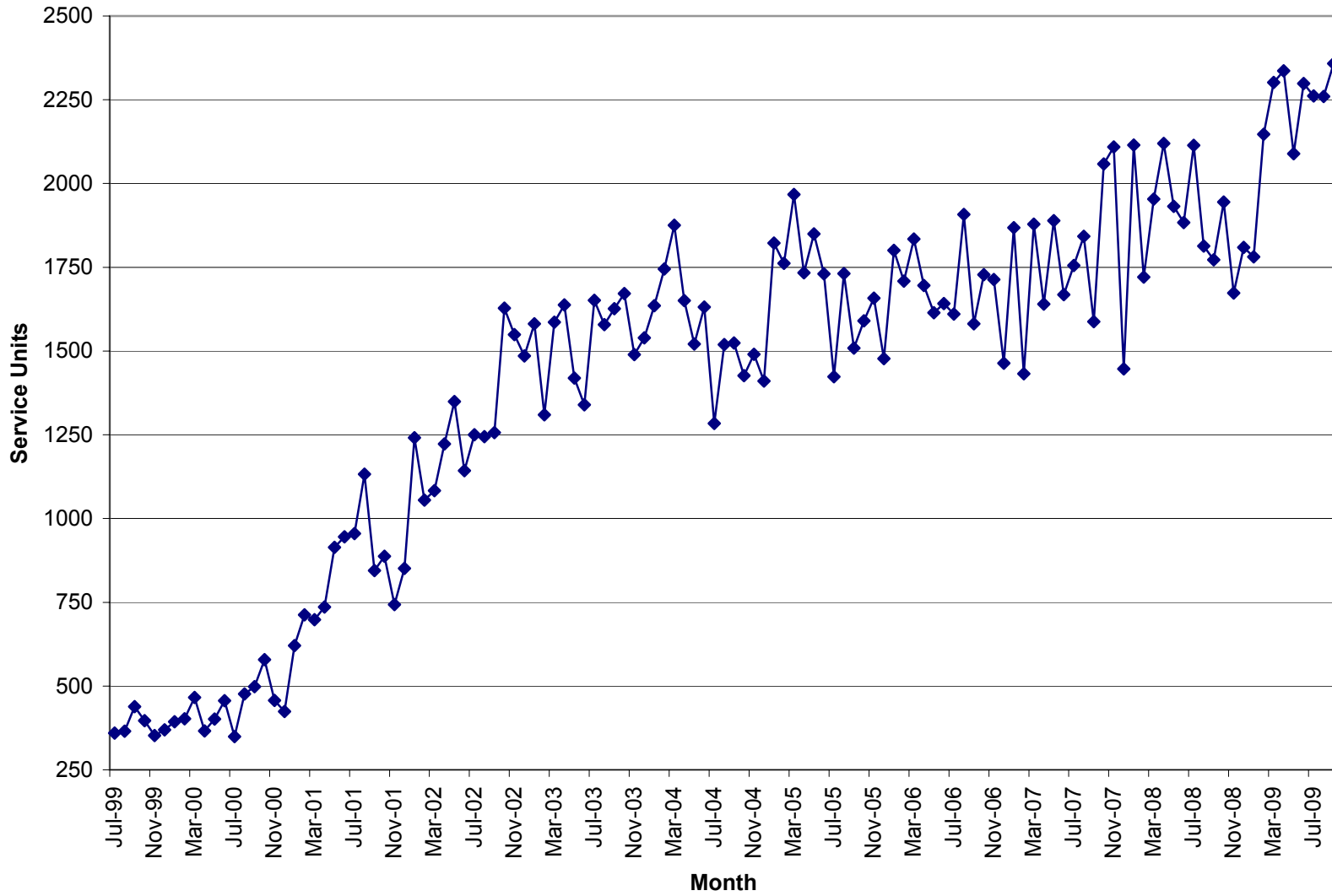

Units of Service

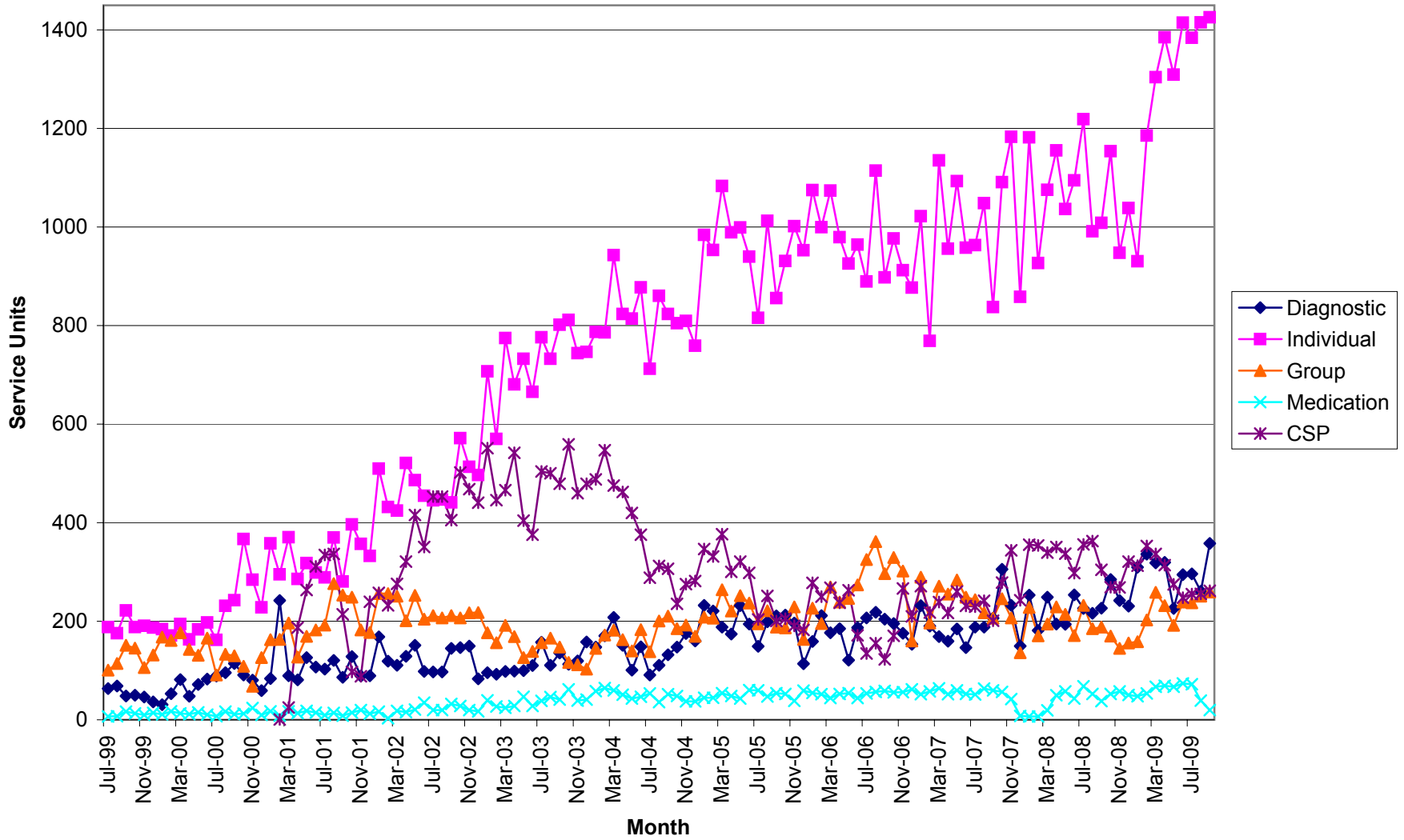

Total Units \$

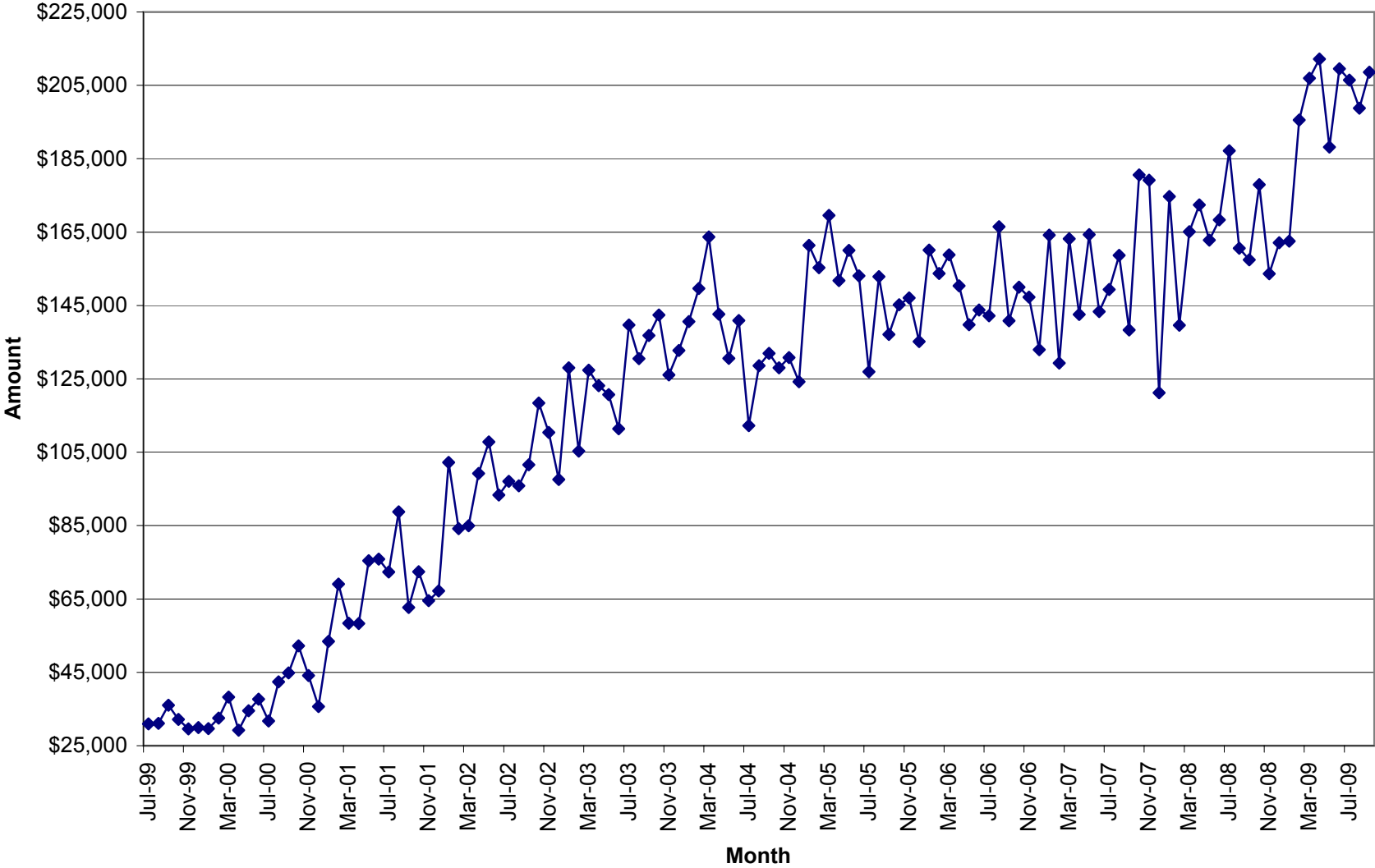

**Unit Production & Scheduling Proficiency by Clinician
Mid Ohio Psychological Services**

September 2009

	Cancellations	Missed	Diagnostics	Evaluations	AOD Assessments	Individual	Group	Community Support	Medication	Other Units	Total Units	Billable Units	Units Billed+ Missed	Schedule Proficiency	% Canceled	% Missed	Lost Units due to C & M	% of Total Billable Units	High Scheduling Proficiency	Significantly Low Scheduling Proficiency
Unit Rate			129.99	129.99	96.24	90	39.48	65	195	35										
Dean Bachelor	1	5	2.00	0.00	0.00	10.00	82.00	0.00	0.0		100.00	94.00	99.00	95%	1%	5%	6%	3.99%	Yes	No
Kimberly Blair	19	9	3.00	13.60	0.00	57.90	0.00	17.70	0.0		120.20	92.20	101.20	77%	16%	7%	23%	3.91%	No	No
Misty Coleman	32	16	1.00	0.00	0.00	86.10	0.00	2.70	0.0		137.80	89.80	105.80	65%	23%	12%	35%	3.81%	No	No
Janet Crabtree	0	0	0.00	0.00	0.00	0.00	0.00	87.90	0.0		87.90	87.90	87.90					3.73%		
Scott Craft	6	13	0.00	0.00	0.00	34.80	11.80	0.80	0.0	4.0	70.40	51.40	64.40	73%	9%	18%	27%	2.18%	No	No
Rachel Cramner	14	17	12.10	0.00	0.00	42.80	0.00	1.80	0.0		87.70	56.70	73.70	65%	16%	19%	35%	2.40%	No	No
Daniel DiSalvo	2	7	0.00	0.00	0.00	0.00	0.00	0.00	7.3		16.30	7.30	14.30	45%	12%	43%	55%	0.31%	No	Yes
Joe Dunson	23	39	17.00	0.00	0.00	49.00	0.00	1.10	0.0		129.10	67.10	106.10	52%	18%	30%	48%	2.85%	No	Yes
Tricia Foster	23	11	14.10	0.00	0.00	67.90	0.00	3.40	0.0		119.40	85.40	96.40	72%	19%	9%	28%	3.62%	No	No
Helka Gienapp	7	15	4.60	0.00	0.00	25.80	29.80	1.00	0.0		83.20	61.20	76.20	74%	8%	18%	26%	2.59%	No	No
Jodi Grafmiller	10	17	0.00	0.00	0.00	37.20	0.00	0.00	0.0		64.20	37.20	54.20	58%	16%	26%	42%	1.58%	No	No
Hope Gray	13	15	0.00	0.00	0.00	41.60	0.00	0.00	0.0		69.60	41.60	56.60	60%	19%	22%	40%	1.76%	No	No
Brad Hedges	3	0	0.00	32.80	0.00	1.00	0.00	0.00	0.0		36.80	33.80	33.80	92%	8%	0%	8%	1.43%	Yes	No
Stacy Ingraham	20	21	7.50	0.00	0.00	58.70	0.00	1.30	0.0		108.50	67.50	88.50	62%	18%	19%	38%	2.86%	No	No
Jennifer Jones	7	27	8.10	0.00	0.00	34.80	0.00	0.30	0.0		77.20	43.20	70.20	56%	9%	35%	44%	1.83%	No	No
Kalinda Jones	6	11	28.40	0.00	0.00	13.00	6.00	0.30	0.0		64.70	47.70	58.70	74%	9%	17%	26%	2.02%	No	No
Emily Joseph	12	26	21.10	0.00	0.00	54.80	0.00	3.00	0.0		116.90	78.90	104.90	67%	10%	22%	33%	3.35%	No	No
Joni Krzycki	3	6	12.00	0.00	0.00	22.20	0.00	0.20	0.0		43.40	34.40	40.40	79%	7%	14%	21%	1.46%	Yes	No
Amanda Martin	10	16	1.00	0.00	0.00	126.60	0.00	25.10	0.0		178.70	152.70	168.70	85%	6%	9%	15%	6.47%	Yes	No
Amynda Martin	6	0	1.30	0.00	0.00	6.70	0.00	0.00	0.0	26.3	40.30	34.30	34.30	85%	15%	0%	15%	1.45%	Yes	No
Jessica Mitchell	0	0	0.00	0.00	0.00	0.00	0.00	0.00	0.0		0.00	0.00	0.00					0.00%	No	Yes
Arianna Profato	2	17	0.00	0.00	0.00	25.80	0.00	1.10	0.0		45.90	26.90	43.90	59%	4%	37%	41%	1.14%	No	No
Robin Rippeth	9	3	1.00	25.60	0.00	10.90	0.00	2.50	0.0		52.00	40.00	43.00	77%	17%	6%	23%	1.70%	No	No
Kelly Roberts	13	20	20.80	0.00	0.00	53.70	0.00	9.20	0.0		116.70	83.70	103.70	72%	11%	17%	28%	3.55%	No	No
Claire Robitaille	17	15	12.50	0.00	0.00	54.30	0.00	1.50	0.0		100.30	68.30	83.30	68%	17%	15%	32%	2.90%	No	No
Jennifer Schwind	20	27	10.90	0.00	0.00	57.00	0.00	0.00	0.0		114.90	67.90	94.90	59%	17%	23%	41%	2.88%	No	No
Mike Selegue	21	50	26.30	0.00	0.00	70.10	10.40	0.00	0.0		177.80	106.80	156.80	60%	12%	28%	40%	4.53%	No	No
Ronak Shariati	5	13	29.10	0.00	0.00	14.20	7.50	0.50	0.0		69.30	51.30	64.30	74%	7%	19%	26%	2.18%	No	No
Ashley Shoemaker	6	5	0.00	0.00	0.00	12.50	0.00	0.00	0.0		23.50	12.50	17.50	53%	26%	21%	47%	0.53%	No	Yes
Sonya Slater	4	12	2.30	7.50	0.00	18.20	0.00	5.60	0.0		49.60	33.60	45.60	68%	8%	24%	32%	1.42%	No	No
Beth Sleeper	19	48	13.50	0.00	0.00	69.50	21.20	2.90	0.0		174.10	107.10	155.10	62%	11%	28%	38%	4.54%	No	No
Sarah Sohar	16	24	17.00	0.00	0.00	77.10	0.00	2.30	0.0		136.40	96.40	120.40	71%	12%	18%	29%	4.09%	No	No
Heather Stevens	14	37	15.50	0.00	0.00	57.10	79.80	0.90	0.0		204.30	153.30	190.30	75%	7%	18%	25%	6.50%	No	No
Cara Sussman	16.00	20.00	0.00	0.00	0.00	81.00	0.00	5.80	0.00		122.8	86.80	106.80	71%	13%	16%	29%	3.68%	No	No
Caleb Tipple	0.00	0.00	0.00	0.00	0.00	0.00	0.00	82.30	0.00		82.3	82.30	82.30					3.49%		
Thomas Vajen	7.00	7.00	0.00	0.00	0.00	0.00	0.00	0.00	12.60		26.6	12.60	19.60	47%	26%	26%	53%	0.53%	No	Yes
Miranda Zircher	26	16	0.00	0.00	0.00	53.20	10.50	0.90	0.0		106.60	64.60	80.60	61%	24%	15%	39%	2.74%	No	No
Sum Totals	412.00	585.00	282.10	79.50	0.00	1425.50	259.00	262.10	19.90	30.30	3355.40	2358.40	2943.40	68%	13%	19%	32%	2.70%		
Average																				

* These clinicians do not have a daily scheduler therefore their totals are not reported in the missed or cancelled sessions.

% of Agency \$ Billed by Clinician

September	2009								Tot Units	% of Tot
	DA	Eval	AOD	IND	Group	CSP	MED	Other		
Unit Rate	\$ 129.99	\$ 129.99	\$ 96.24	\$ 90	\$ 39.48	\$ 65	\$ 195	\$ 35		
Dean Bachelor	2.00	0.00	0.00	10.00	82.00	0.00	0.00	0.00		
	\$260	\$0	\$0	\$900	\$3,237	\$0	\$0	\$0	\$ 4,397.34	2.16%
Kimberly Blair	3.00	13.60	0.00	57.90	0.00	17.70	0.00	0.00		
	\$389.97	\$1,767.86	\$0.00	\$5,211.00	\$0.00	\$1,150.50	\$0.00	\$0.00	\$ 8,519.33	4.18%
Misty Coleman	1.00	0.00	0.00	86.10	0.00	2.70	0.00	0.00		
	\$129.99	\$0.00	\$0.00	\$7,749.00	\$0.00	\$175.50	\$0.00	\$0.00	\$ 8,054.49	3.95%
Janet Crabtree	0.00	0.00	0.00	0.00	0.00	87.90	0.00	0.00		
	\$0.00	\$0.00	\$0.00	\$0.00	\$0.00	\$5,713.50	\$0.00	\$0.00	\$ 5,713.50	2.80%
Scott Craft	0.00	0.00	0.00	34.80	11.80	0.80	0.00	4.00		
	\$0.00	\$0.00	\$0.00	\$3,132.00	\$465.86	\$52.00	\$0.00	\$140.00	\$ 3,789.86	1.86%
Rachel Cranmer	12.10	0.00	0.00	42.80	0.00	1.80	0.00	0.00		
	\$1,572.88	\$0.00	\$0.00	\$3,852.00	\$0.00	\$117.00	\$0.00	\$0.00	\$ 5,541.88	2.72%
Daniel DiSalvo	0.00	0.00	0.00	0.00	0.00	0.00	7.30	0.00		
	\$0.00	\$0.00	\$0.00	\$0.00	\$0.00	\$0.00	\$1,423.50	\$0.00	\$ 1,423.50	0.70%
Joe Dunson	17.00	0.00	0.00	49.00	0.00	1.10	0.00	0.00		
	\$2,209.83	\$0.00	\$0.00	\$4,410.00	\$0.00	\$71.50	\$0.00	\$0.00	\$ 6,691.33	3.28%
Tricia Foster	14.10	0.00	0.00	67.90	0.00	3.40	0.00	0.00		
	\$1,832.86	\$0.00	\$0.00	\$6,111.00	\$0.00	\$221.00	\$0.00	\$0.00	\$ 8,164.86	4.00%
Helka Gienapp	4.60	0.00	0.00	25.80	29.80	1.00	0.00	0.00		
	\$597.95	\$0.00	\$0.00	\$2,322.00	\$1,176.50	\$65.00	\$0.00	\$0.00	\$ 4,161.46	2.04%
Jodie Grafmiller	0.00	0.00	0.00	26.70	0.00	0.30	0.00	0.00		
	\$0.00	\$0.00	\$0.00	\$2,403.00	\$0.00	\$19.50	\$0.00	\$0.00	\$ 2,422.50	1.19%
Hope Gray	0.00	0.00	0.00	10.50	0.00	0.00	0.00	0.00		
	\$0.00	\$0.00	\$0.00	\$9,450.00	\$0.00	\$0.00	\$0.00	\$0.00	\$ 9,450.00	4.63%
Brad Hedges	0.00	32.80	0.00	1.00	0.00	0.00	0.00	0.00		
	\$0.00	\$4,263.67	\$0.00	\$90.00	\$0.00	\$0.00	\$0.00	\$0.00	\$ 4,353.67	2.13%
Stacy Ingraham	7.50	0.00	0.00	58.70	0.00	1.30	0.00	0.00		
	\$974.93	\$0.00	\$0.00	\$5,283.00	\$0.00	\$84.50	\$0.00	\$0.00	\$ 6,342.43	3.11%
Emily Joseph	21.10	0.00	0.00	54.80	0.00	3.00	0.00	0.00		
	\$2,742.79	\$0.00	\$0.00	\$4,932.00	\$0.00	\$195.00	\$0.00	\$0.00	\$ 7,869.79	3.86%
Joni Krzycki	12.00	0.00	0.00	22.20	0.00	0.20	0.00	0.00		
	\$1,559.88	\$0.00	\$0.00	\$1,998.00	\$0.00	\$13.00	\$0.00	\$0.00	\$ 3,570.88	1.75%
Amanda Martin	1.00	0.00	0.00	126.60	0.00	25.10	0.00	0.00		
	\$129.99	\$0.00	\$0.00	\$11,394.00	\$0.00	\$1,631.50	\$0.00	\$0.00	\$ 13,155.49	6.45%
Amynda Martin	1.30	0.00	0.00	6.70	0.00	0.00	0.00	26.30		
	\$168.99	\$0.00	\$0.00	\$603.00	\$0.00	\$0.00	\$0.00	\$920.50	\$ 1,692.49	0.83%
Jessica Mitchell	0.00	0.00	0.00	0.00	0.00	0.00	0.00	0.00		
	\$0.00	\$0.00	\$0.00	\$0.00	\$0.00	\$0.00	\$0.00	\$0.00	\$ -	0.00%
Arianna Profato	0.00	0.00	0.00	1.00	0.00	0.00	0.00	0.00		
	\$0.00	\$0.00	\$0.00	\$90.00	\$0.00	\$0.00	\$0.00	\$0.00	\$ 90.00	0.04%
Robin Rippeth	1.00	25.60	0.00	10.90	0.00	2.50	0.00	0.00		
	\$129.99	\$3,327.74	\$0.00	\$981.00	\$0.00	\$162.50	\$0.00	\$0.00	\$ 4,601.23	2.26%
Kelly Roberts	20.80	0.00	0.00	53.70	0.00	9.20	0.00	0.00		
	\$2,703.79	\$0.00	\$0.00	\$4,833.00	\$0.00	\$598.00	\$0.00	\$0.00	\$ 8,134.79	3.99%
Claire Robitaille	12.50	0.00	0.00	54.30	0.00	1.50	0.00	0.00		
	\$1,624.88	\$0.00	\$0.00	\$4,887.00	\$0.00	\$97.50	\$0.00	\$0.00	\$ 6,609.38	3.24%
Jennifer Schwind	10.90	0.00	0.00	57.00	0.00	0.00	0.00	0.00		
	\$1,416.89	\$0.00	\$0.00	\$5,130.00	\$0.00	\$0.00	\$0.00	\$0.00	\$ 6,546.89	3.21%
Mike Selegue	26.30	0.00	0.00	70.10	10.40	0.00	0.00	0.00		
	\$3,418.74	\$0.00	\$0.00	\$6,309.00	\$410.59	\$0.00	\$0.00	\$0.00	\$ 10,138.33	4.97%
Ashley Shoemaker	0.00	0.00	0.00	12.50	0.00	0.00	0.00	0.00		
	\$0.00	\$0.00	\$0.00	\$11,250.00	\$0.00	\$0.00	\$0.00	0	\$ 11,250.00	5.52%
Sonya Slater	2.30	7.50	0.00	18.20	0.00	5.60	0.00	0.00		
	\$298.98	\$974.93	\$0.00	\$1,638.00	\$0.00	\$364.00	\$0.00	\$0.00	\$ 3,275.90	1.61%
Beth Sleeper	13.50	0.00	0.00	69.50	21.20	2.90	0.00	0.00		
	\$1,754.87	\$0.00	\$0.00	\$6,255.00	\$836.98	\$188.50	\$0.00	\$0.00	\$ 9,035.34	4.43%
Sarah Sohar	17.00	0.00	0.00	77.10	0.00	2.30	0.00	0.00		
	\$2,209.83	\$0.00	\$0.00	\$6,939.00	\$0.00	\$149.50	\$0.00	\$0.00	\$ 9,298.33	4.56%
Heather Stevens	15.50	0.00	0.00	57.10	79.80	0.90	0.00	0.00		
	\$2,014.85	\$0.00	\$0.00	\$5,139.00	\$3,150.50	\$58.50	\$0.00	\$0.00	\$ 10,362.85	5.08%
Cara Sussman	0.00	0.00	0.00	81.00	0.00	5.80	0.00	0.00		
	\$0.00	\$0.00	\$0.00	\$7,290.00	\$0.00	\$377.00	\$0.00	\$0.00	\$ 7,667.00	3.76%
Caleb Tipple	0.00	0.00	0.00	0.00	0.00	82.30	0.00	0.00		
	\$0.00	\$0.00	\$0.00	\$0.00	\$0.00	\$5,349.50	\$0.00	\$0.00	\$ 5,349.50	2.62%
Thomas Vajen	\$0.00	\$0.00	\$0.00	\$0.00	\$0.00	\$0.00	\$5.10	\$0.00		
	\$0.00	\$0.00	\$0.00	\$0.00	\$0.00	\$0.00	\$994.50	\$0.00	\$ 994.50	0.49%
Miranda Zircher	0.00	0.00	0.00	53.20	10.50	0.90	0.00	0.00		
	\$0.00	\$0.00	\$0.00	\$4,788.00	\$414.54	\$58.50	\$0.00	\$0.00	\$ 5,261.04	2.58%
Sum Totals	\$28,142.84	\$10,334.21	\$0.00	\$135,369.00	\$9,692.34	\$16,913.00	\$2,418.00	\$1,060.50	\$203,929.88	

This chart represents the percentage of the total dollars billed by clinician.