

MARCH 2010

UTILIZATION REVIEW

Clinician	Number of Clients Assigned	Number of Clients Seen	Number of Services Rendered	Average Number of Contacts Per Client Seen
Dean Bachelor, M.Div.	67	41	100	2.44
A. J. Bierly	12	27	106	3.93
Kimberly Blair, M.A., PC	84	41	88	2.15
Misty Coleman, MSW, LISW	120	30	77	2.57
Scott Craft, Ph.D.	63	27	74	2.74
Rachel Cranmer, MA, PC	48	27	56	2.07
Daniel DiSalvo, CNP	20	10	10	1.00
Joe Dunson, M.Ed., PC	201	51	110	2.16
Tricia Foster, Ph.D.	128	35	80	2.29
Helka Gienapp, B.A.	67	16	63	3.94
Jodie Grafmiller, BA	47	30	101	3.37
Hope Gray	42	25	66	2.64
Brad Hedges, Ph.D., PCC	40	24	24	1.00
Stacy Ingraham, BA	91	39	75	1.92
Jen Jones	10	18	36	2.00
Jennifer Jones	71	48	92	1.92
Kalinda Jones	57	29	105	3.62
Emily Joseph, BA	102	36	79	2.19
Joni Krzycki, Ph.D., PCC	69	14	33	2.36
Amanda Martin, M.Ed. PC	86	35	157	4.49
Amynda Martin, PsyD	58	10	21	2.1
Jessica Mitchell, MA, PC	33	10	22	2.20
Arianna Profato, BA	47	24	86	3.58
Robin Rippeth Ph.D., PCC	95	12	17	1.42
Kelly Roberts, MA	63	34	82	2.41
Claire Robitaille, M.S., LSW	89	27	59	2.19
Jennifer Schwind, M.A.	147	48	75	1.56
Mike Selegue, MSW, LISW	110	63	112	1.78
Ronak Shariati	82	29	69	2.38
Ashley Shoemaker	38	24	71	2.96
Sonya Slater, PsyD	25	9	29	3.22
Beth Sleeper	114	56	123	2.19
Sarah Sohar, MA, PC	102	44	104	2.36
Heather Stevens, MSW, LSW	76	45	156	273.47
Cara Sussman, B.A.	78	27	61	2.26
Caleb Tipple, B.S.	23	33	112	3.39
Thomas Vajen	45	43	43	1.00
Miranda Zircher, MS, PC	66	37	97	2.62
Average		27	59	2.13

The No Show rate for March was 18%. When considering both the no show rate and the cancellation rate, this figure is 32%.

New Clients

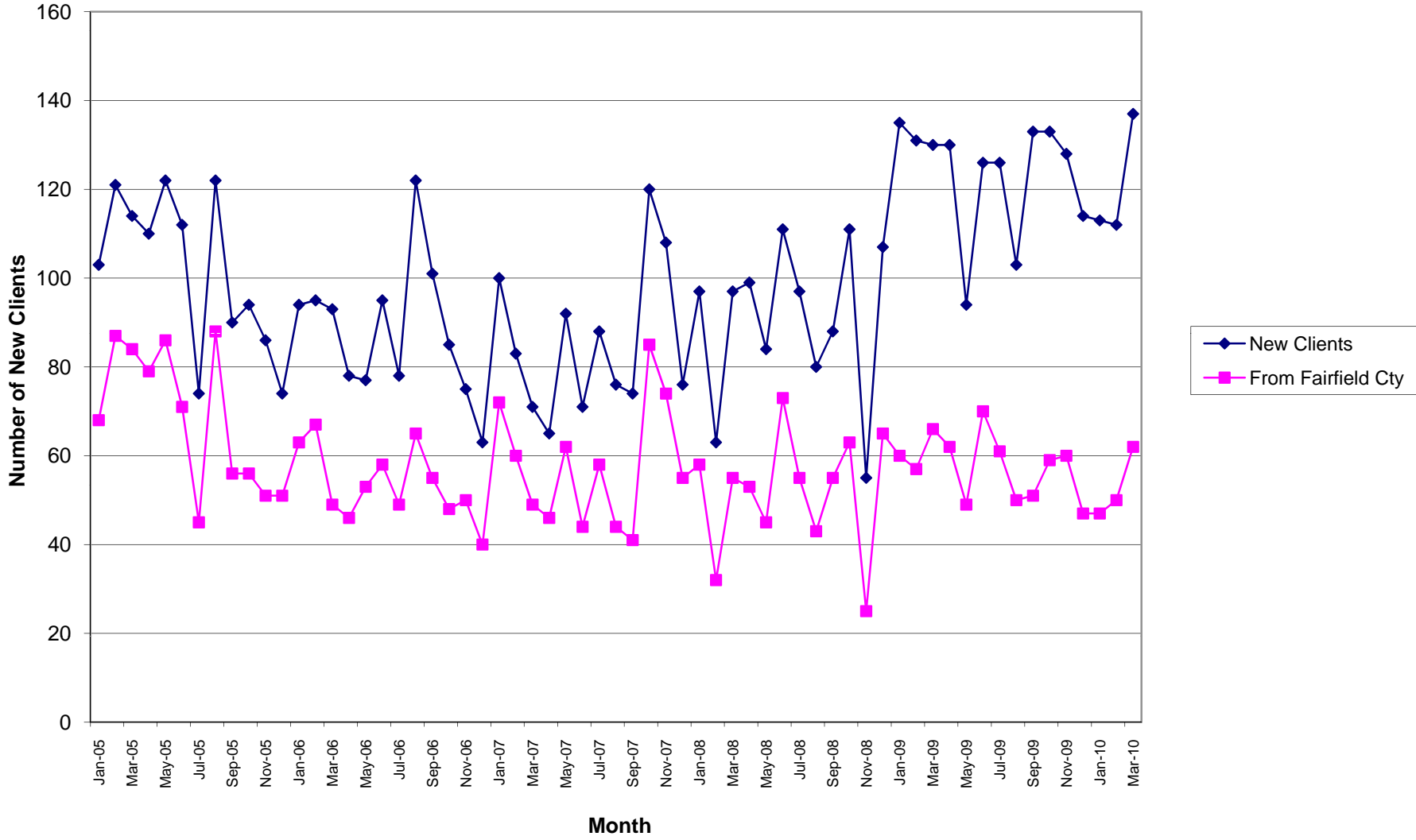

Total Units of Service

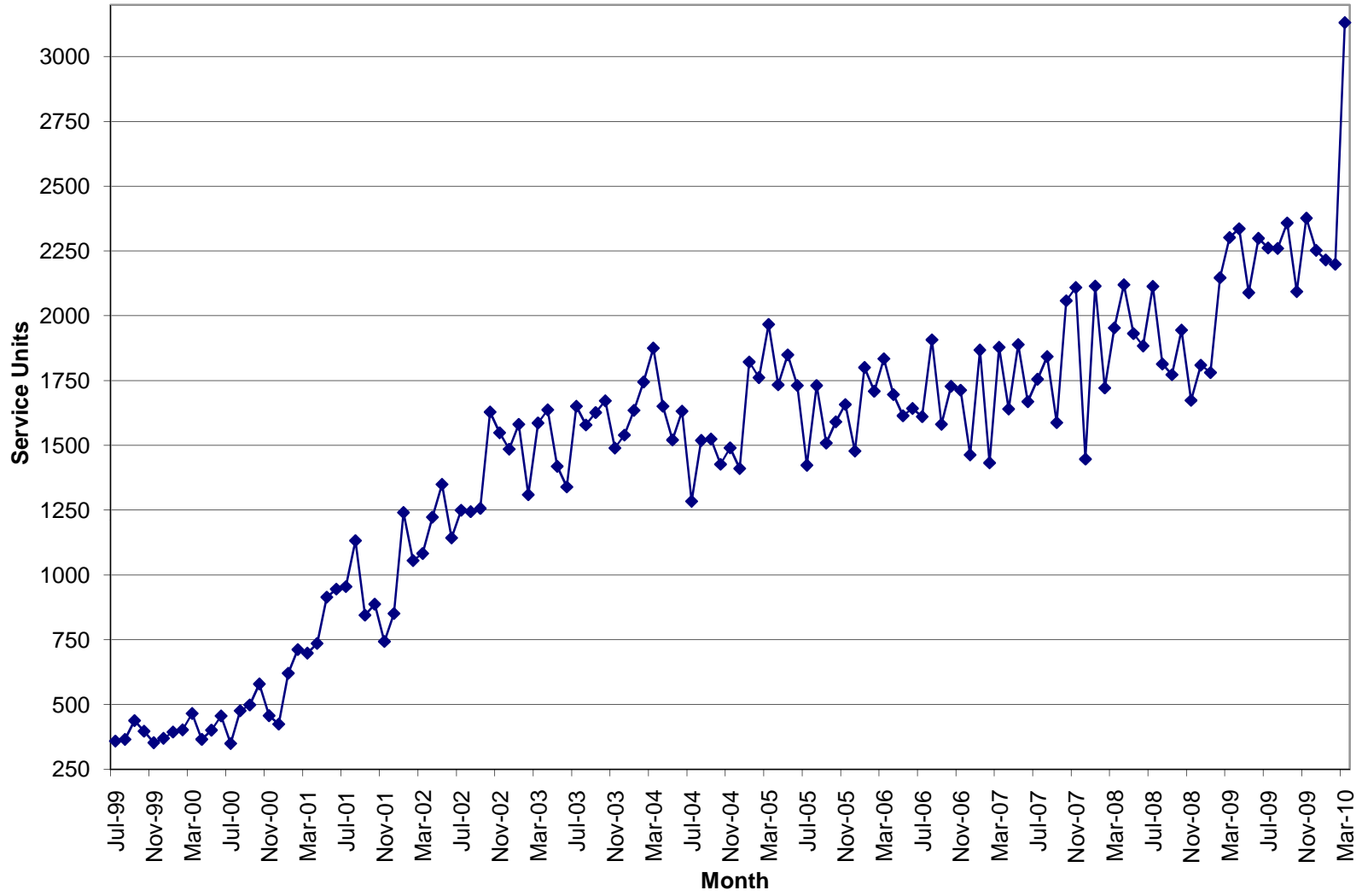

Units of Service

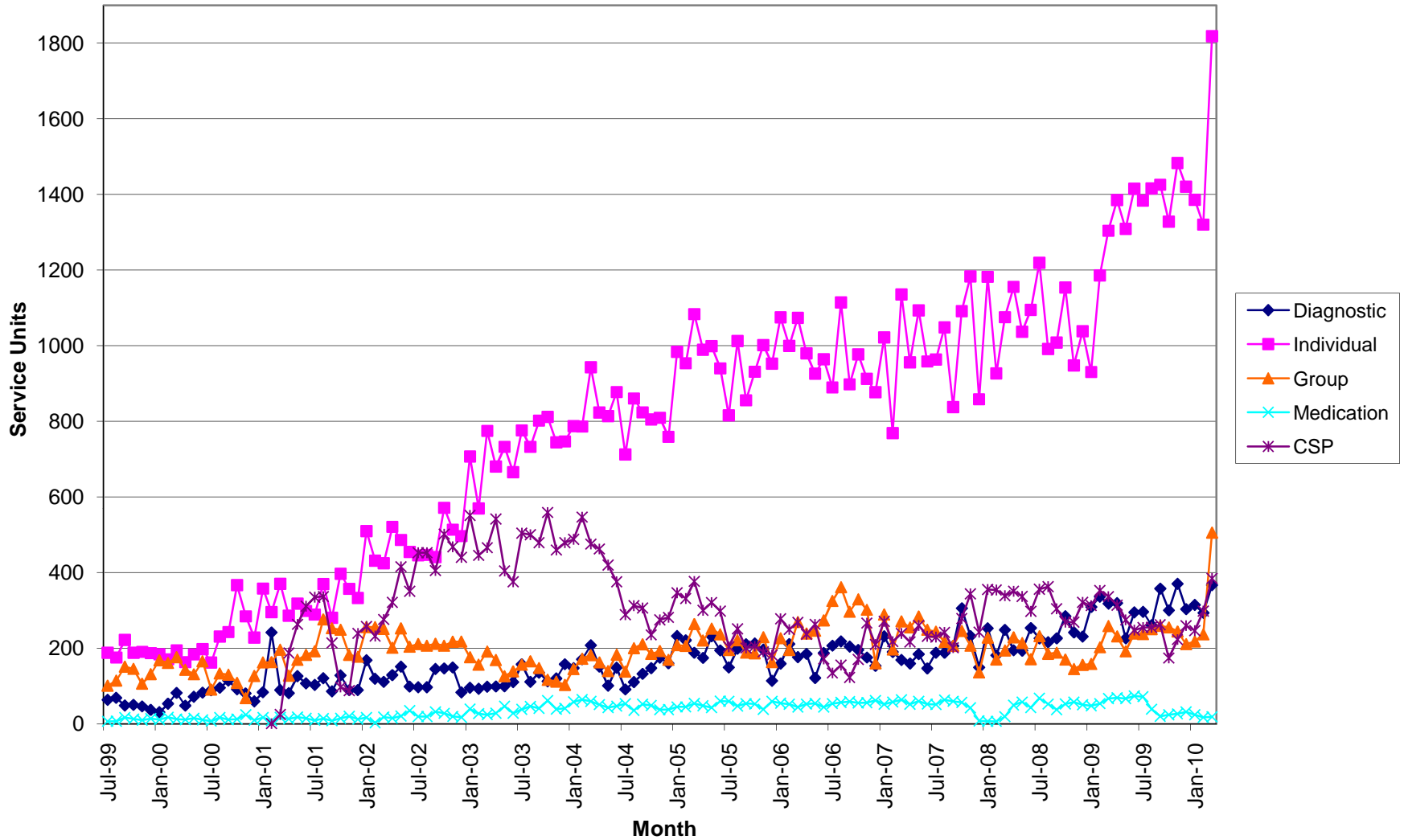

Total Units \$

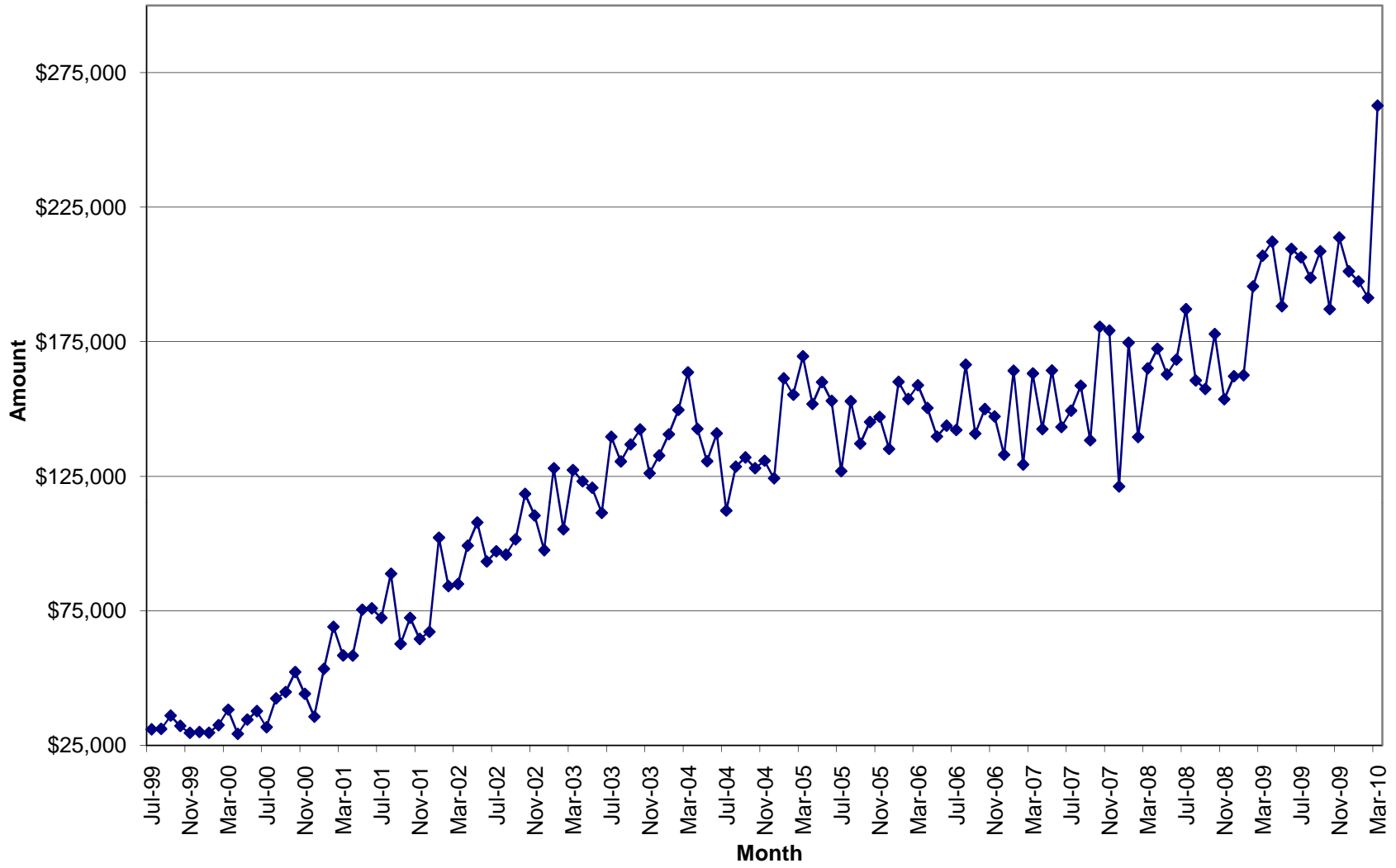

March 2010

Unit Production & Scheduling Proficiency by Clinician
Mid Ohio Psychological Services

	Cancellations	Missed	Diagnostics	Evaluations	AOD Assessments	Individual	Group	Community Support	Medication	Other Units	Total Units	Billable Units	Units Billed+ Missed	Schedule Proficiency	% Canceled	% Missed	Lost Units due to C & M	% of Total Billable Units	High Scheduling Proficiency	Significantly Low Scheduling Proficiency
Unit Rate			129.99	129.99	96.24	90	39.48	65	195	35										
Dean Bachelor	18	52	8.00	0.00	0.00	35.70	207.60	1.80	0.0		323.10	253.10	305.10	83%	6%	16%	22%	8.08%	Yes	No
AJ Bierly	0	0	0.00	0.00	0.00	0.00	0.00	109.50	0.0		109.50	109.50	109.50							
Kimberly Blair	13	9	10.80	23.30	0.00	56.70	0.00	6.80	0.0		119.60	97.60	106.60	82%	11%	8%	18%	3.12%	Yes	No
Misty Coleman	20	26	4.00	0.00	0.00	68.30	0.00	2.70	0.0		121.00	75.00	101.00	62%	17%	21%	38%	2.39%	No	No
Janet Crabtree	0	0	0.00	0.00	0.00	0.00	0.00	85.50	0.0		85.50	85.50	85.50					2.73%		
Scott Craft	2	10	4.10	0.00	0.00	30.30	18.00	3.00	0.0	10.0	77.40	65.40	75.40	84%	3%	13%	16%	2.09%	Yes	No
Rachel Cramner	13	8	5.60	0.00	0.00	44.60	0.00	1.50	0.0		72.70	51.70	59.70	71%	18%	11%	29%	1.65%	No	No
Daniel DiSalvo	5	10	0.00	0.00	0.00	0.30	0.00	0.00	4.0		19.30	4.30	14.30	22%	26%	52%	78%	0.14%	No	Yes
Joe Dunson	21	38	15.00	0.00	0.00	97.50	0.00	1.20	0.0		172.70	113.70	151.70	66%	12%	22%	34%	3.63%	No	No
Tricia Foster	20	12	17.60	0.00	0.00	66.10	0.00	2.40	0.0		118.10	86.10	98.10	73%	17%	10%	27%	2.75%	No	No
Helka Gienapp	2	13	4.40	0.00	0.00	35.00	40.00	1.90	0.0		96.30	81.30	94.30	84%	2%	13%	16%	2.60%	Yes	No
Jodi Grafmiller	30	24	14.20	0.00	0.00	77.50	0.00	3.30	0.0		149.00	95.00	119.00	64%	20%	16%	36%	3.03%	No	No
Hope Gray	26	20	0.00	0.00	0.00	55.00	0.00	1.70	0.0		102.70	56.70	76.70	55%	25%	19%	45%	1.81%	No	No
Brad Hegdes	8	1	0.00	12.30	0.00	2.00	0.00	0.30	0.0		23.60	14.60	15.60	62%	34%	4%	38%	0.47%	No	No
Stacy Ingraham	15	30	9.80	0.00	0.00	65.00	0.00	2.70	0.0		122.50	77.50	107.50	63%	12%	24%	37%	2.47%	No	No
Jen Jones	3	13	23.40	0.00	0.00	22.80	0.00	0.00	0.0		62.20	46.20	59.20	74%	5%	21%	26%	1.48%	No	No
Jennifer Jones	23	52	14.70	12.60	0.00	44.00	51.00	0.00	0.0		197.30	122.30	174.30	62%	12%	26%	38%	3.91%	No	No
Kalinda Jones	8	24	8.20	3.00	0.00	73.10	20.50	7.60	0.0		144.40	112.40	136.40	78%	6%	17%	22%	3.59%	No	No
Emily Joseph	17	44	3.00	0.00	0.00	58.10	0.00	4.70	0.0		126.80	65.80	109.80	52%	13%	35%	48%	2.10%	No	Yes
Joni Krzycki	12	4	3.70	0.00	0.00	24.40	9.90	4.10	0.0		58.10	42.10	46.10	72%	21%	7%	28%	1.34%	No	No
Amanda Martin	22	11	2.50	0.00	0.00	125.00	0.00	20.60	0.0		181.10	148.10	159.10	82%	12%	6%	18%	4.73%	Yes	No
Amynda Martin	7	5	5.80	0.00	0.00	3.60	0.00	0.00	0.0	21.0	42.40	30.40	35.40	72%	17%	12%	28%	0.97%	No	No
Jessica Mitchell	6	8	0.00	0.00	0.00	20.60	0.00	0.50	0.0		35.10	21.10	29.10					0.67%	No	Yes
Arianna Profato	10	31	11.00	0.00	0.00	70.90	0.00	3.20	0.0		126.10	85.10	116.10	67%	8%	25%	33%	2.72%	No	No
Robin Rippeth	5	3	0.50	13.60	0.00	4.10	0.00	1.40	0.0		27.60	19.60	22.60	71%	18%	11%	29%	0.63%	No	No
Kelly Roberts	16	19	5.90	0.00	0.00	79.60	0.00	1.80	0.0		122.30	87.30	106.30	71%	13%	16%	29%	2.79%	No	No
Claire Robitaille	9	13	4.00	0.00	0.00	55.70	0.00	2.30	0.0		84.00	62.00	75.00	74%	11%	15%	26%	1.98%	No	No
Jennifer Schwind	18	30	23.20	0.00	0.00	46.60	0.00	1.00	0.0		118.80	70.80	100.80	60%	15%	25%	40%	2.26%	No	No
Mike Selegue	19	45	24.70	0.00	0.00	83.90	7.40	1.00	0.0		181.00	117.00	162.00	65%	10%	25%	35%	3.74%	No	No
Ronak Shariati	9	23	19.60	0.00	0.00	23.50	27.60	0.30	0.0		103.00	71.00	94.00	69%	9%	22%	31%	2.27%	No	No
Ashley Shoemaker	4	13	4.80	0.00	0.00	57.90	0.00	2.40	0.0		82.10	65.10	78.10	79%	5%	16%	21%	2.08%	Yes	No
Sonya Slater	10	8	1.70	0.00	0.00	20.20	0.00	5.00	0.0		44.90	26.90	34.90	60%	22%	18%	40%	0.86%	No	No
Beth Sleeper	18	63	15.10	11.80	0.00	69.60	37.60	5.20	0.0		220.30	139.30	202.30	63%	8%	29%	37%	4.45%	No	No
Sarah Sohar	15	33	16.30	0.00	0.00	78.30	0.00	5.20	0.0		147.80	99.80	132.80	68%	10%	22%	32%	3.19%	No	No
Heather Stevens	9	32	5.00	0.00	0.00	82.30	86.50	4.00	0.0		218.80	177.80	209.80	81%	4%	15%	19%	5.68%	Yes	No
Cara Sussman	25.00	15.00	2.00	0.00	0.00	55.60	0.00	2.80	0.00		100.4	60.40	75.40	60%	25%	15%	40%	1.93%	No	No
Caleb Tipple	0.00	0.00	0.00	0.00	0.00	0.00	0.00	86.60	0.00		86.6	86.60	86.60					2.77%		
Thomas Vajen	6.00	6.00	0.00	0.00	0.00	0.00	0.00	0.00	14.60		26.6	14.60	20.60	55%	23%	23%	45%	0.47%	No	No
Miranda Zircher	23	20	2.00	0.00	0.00	84.20	0.00	0.80	0.0	5.9	135.90	92.90	112.90	68%	17%	15%	32%	2.97%	No	No
Sum Totals	487.00	768.00	290.60	76.60	0.00	1818.00	506.10	384.80	18.60	36.90	4386.60	3131.60	3899.60							
Average														68%	14%	18%	32%	2.54%		

* These clinicians do not have a daily scheduler therefore their totals are not reported in the missed or cancelled sessions.

% of Agency \$ Billed by Clinician

March	2010									Tot Units	% of Tot
	DA	Eval	AOD	IND	Group	CSP	MED	Other			
Unit Rate	\$ 129.99	\$ 129.99	\$ 96.24	\$ 90	\$ 39.48	\$ 65	\$ 195	\$ 35			
Dean Bachelor	8.00	0.00	0.00	35.70	207.60	1.80	0.00	0.00			
	\$1,040	\$0	\$0	\$3,213	\$8,196	\$117	\$0	\$0	\$	12,565.97	2.98%
Kimberly Blair	10.80	23.30	0.00	56.70	0.00	6.80	0.00	0.00			
	\$1,403.89	\$3,028.77	\$0.00	\$5,103.00	\$0.00	\$442.00	\$0.00	\$0.00	\$	9,977.66	2.36%
Misty Coleman	4.00	0.00	0.00	68.30	0.00	2.70	0.00	0.00			
	\$519.96	\$0.00	\$0.00	\$6,147.00	\$0.00	\$175.50	\$0.00	\$0.00	\$	6,842.46	1.62%
Janet Crabtree	0.00	0.00	0.00	0.00	0.00	85.50	0.00	0.00			
	\$0.00	\$0.00	\$0.00	\$0.00	\$0.00	\$5,557.50	\$0.00	\$0.00	\$	5,557.50	1.32%
Scott Craft	4.10	0.00	0.00	30.30	18.00	3.00	0.00	10.00			
	\$532.96	\$0.00	\$0.00	\$2,727.00	\$710.64	\$195.00	\$0.00	\$350.00	\$	4,515.60	1.07%
Rachel Cranmer	5.60	0.00	0.00	44.60	0.00	1.50	0.00	0.00			
	\$727.94	\$0.00	\$0.00	\$4,014.00	\$0.00	\$97.50	\$0.00	\$0.00	\$	4,839.44	1.15%
Daniel DiSalvo	0.00	0.00	0.00	0.30	0.00	0.00	4.00	0.00			
	\$0.00	\$0.00	\$0.00	\$27.00	\$0.00	\$0.00	\$780.00	\$0.00	\$	807.00	0.19%
Joe Dunson	15.00	0.00	0.00	97.50	0.00	1.20	0.00	0.00			
	\$1,949.85	\$0.00	\$0.00	\$8,775.00	\$0.00	\$78.00	\$0.00	\$0.00	\$	10,802.85	2.56%
Tricia Foster	17.60	0.00	0.00	66.10	0.00	2.40	0.00	0.00			
	\$2,287.82	\$0.00	\$0.00	\$5,949.00	\$0.00	\$156.00	\$0.00	\$0.00	\$	8,392.82	1.99%
Helka Gienapp	4.40	0.00	0.00	35.00	40.00	1.90	0.00	0.00			
	\$571.96	\$0.00	\$0.00	\$3,150.00	\$1,579.20	\$123.50	\$0.00	\$0.00	\$	5,424.66	1.29%
Jodie Grafmiller	0.00	0.00	0.00	26.70	0.00	0.30	0.00	0.00			
	\$0.00	\$0.00	\$0.00	\$2,403.00	\$0.00	\$19.50	\$0.00	\$0.00	\$	2,422.50	0.57%
Hope Gray	0.00	0.00	0.00	10.50	0.00	0.00	0.00	0.00			
	\$0.00	\$0.00	\$0.00	\$33,736.50	\$0.00	\$0.00	\$0.00	\$0.00	\$	33,736.50	7.99%
Brad Hedges	0.00	12.30	0.00	2.00	0.00	0.30	0.00	0.00			
	\$0.00	\$1,598.88	\$0.00	\$180.00	\$0.00	\$19.50	\$0.00	\$0.00	\$	1,798.38	0.43%
Stacy Ingraham	9.80	0.00	0.00	65.00	0.00	2.70	0.00	0.00			
	\$1,273.90	\$0.00	\$0.00	\$5,850.00	\$0.00	\$175.50	\$0.00	\$0.00	\$	7,299.40	1.73%
Emily Joseph	3.00	0.00	0.00	58.10	0.00	4.70	0.00	0.00			
	\$389.97	\$0.00	\$0.00	\$5,229.00	\$0.00	\$305.50	\$0.00	\$0.00	\$	5,924.47	1.40%
Joni Krzycki	3.70	0.00	0.00	24.40	9.90	4.10	0.00	0.00			
	\$480.96	\$0.00	\$0.00	\$2,196.00	\$390.85	\$266.50	\$0.00	\$0.00	\$	3,334.32	0.79%
Amanda Martin	2.50	0.00	0.00	125.00	0.00	20.60	0.00	0.00			
	\$324.975	\$0.00	\$0.00	\$11,250.00	\$0.00	\$1,339.00	\$0.00	\$0.00	\$	12,913.98	3.06%
Amynda Martin	5.80	0.00	0.00	3.60	0.00	0.00	0.00	21.00			
	\$753.94	\$0.00	\$0.00	\$324.00	\$0.00	\$0.00	\$0.00	\$735.00	\$	1,812.94	0.43%
Jessica Mitchell	0.00	0.00	0.00	20.60	0.00	0.50	0.00	0.00			
	\$0.00	\$0.00	\$0.00	\$1,854.00	\$0.00	\$32.50	\$0.00	\$0.00	\$	1,886.50	0.45%
Arianna Profato	0.00	0.00	0.00	1.00	0.00	0.00	0.00	0.00			
	\$0.00	\$0.00	\$0.00	\$90.00	\$0.00	\$0.00	\$0.00	\$0.00	\$	90.00	0.02%
Robin Rippeth	0.50	13.60	0.00	4.10	0.00	1.40	0.00	0.00			
	\$65.00	\$1,767.86	\$0.00	\$369.00	\$0.00	\$91.00	\$0.00	\$0.00	\$	2,292.86	0.54%
Kelly Roberts	5.90	0.00	0.00	79.60	0.00	1.80	0.00	0.00			
	\$766.94	\$0.00	\$0.00	\$7,164.00	\$0.00	\$117.00	\$0.00	\$0.00	\$	8,047.94	1.91%
Claire Robitaille	4.00	0.00	0.00	55.70	0.00	2.30	0.00	0.00			
	\$519.96	\$0.00	\$0.00	\$5,013.00	\$0.00	\$149.50	\$0.00	\$0.00	\$	5,682.46	1.35%
Jennifer Schwind	23.20	0.00	0.00	46.60	0.00	1.00	0.00	0.00			
	\$3,015.77	\$0.00	\$0.00	\$4,194.00	\$0.00	\$65.00	\$0.00	\$0.00	\$	7,274.77	1.72%
Mike Selegue	24.70	0.00	0.00	83.90	7.40	1.00	0.00	0.00			
	\$3,210.75	\$0.00	\$0.00	\$7,551.00	\$292.15	\$65.00	\$0.00	\$0.00	\$	11,118.91	2.63%
Ashley Shoemaker	4.80	0.00	0.00	57.90	0.00	2.40	0.00	0.00			
	\$4,991.62	\$0.00	\$0.00	\$186,032.70	\$0.00	\$280.80	\$0.00	0	\$	191,305.12	45.33%
Sonya Slater	1.70	0.00	0.00	20.20	0.00	5.00	0.00	0.00			
	\$220.98	\$0.00	\$0.00	\$1,818.00	\$0.00	\$325.00	\$0.00	\$0.00	\$	2,363.98	0.56%
Beth Sleeper	15.10	11.80	0.00	69.60	37.60	5.20	0.00	0.00			
	\$1,962.85	\$1,533.88	\$0.00	\$6,264.00	\$1,484.45	\$338.00	\$0.00	\$0.00	\$	11,583.18	2.74%
Sarah Sohar	16.30	0.00	0.00	78.30	0.00	5.20	0.00	0.00			
	\$2,118.84	\$0.00	\$0.00	\$7,047.00	\$0.00	\$338.00	\$0.00	\$0.00	\$	9,503.84	2.25%
Heather Stevens	5.00	0.00	0.00	82.30	86.50	4.00	0.00	0.00			
	\$649.95	\$0.00	\$0.00	\$7,407.00	\$3,415.02	\$280.00	\$0.00	\$0.00	\$	11,731.97	2.78%
Cara Sussman	2.00	0.00	0.00	55.60	0.00	2.80	0.00	0.00			
	\$259.98	\$0.00	\$0.00	\$5,004.00	\$0.00	\$182.00	\$0.00	\$0.00	\$	5,445.98	1.29%
Caleb Tipple	0.00	0.00	0.00	0.00	0.00	86.60	0.00	0.00			
	\$0.00	\$0.00	\$0.00	\$0.00	\$0.00	\$5,629.00	\$0.00	\$0.00	\$	5,629.00	1.33%
Thomas Vajen	\$0.00	\$0.00	\$0.00	\$0.00	\$0.00	\$0.00	\$5.10	\$0.00			
	\$0.00	\$0.00	\$0.00	\$0.00	\$0.00	\$0.00	\$994.50	\$0.00	\$	994.50	0.24%
Miranda Zircher	2.00	0.00	0.00	84.20	0.00	0.80	0.00	5.90			
	\$259.98	\$0.00	\$0.00	\$7,578.00	\$0.00	\$52.00	\$0.00	\$206.50	\$	8,096.48	1.92%
Sum Totals	\$30,300.67	\$7,929.39	\$0.00	\$347,659.20	\$16,068.36	\$16,992.30	\$1,774.50	\$1,291.50	\$422,015.92		

This chart represents the percentage of the total dollars billed by clinician.