

## JANUARY 2010

### UTILIZATION REVIEW

Clinician	Number of Clients Assigned	Number of Clients Seen	Number of Services Rendered	Average Number of Contacts Per Client Seen
Dean Bachelor, M.Div.	60	37	74	2.00
Kimberly Blair, M.A., PC	84	34	77	2.26
Misty Coleman, MSW, LISW	117	37	66	1.78
Janet Crabtree, BA, CT	17	26	89	3.42
Scott Craft, Ph.D.	64	22	47	2.14
Rachel Cranmer, MA, PC	49	29	56	1.93
Daniel DiSalvo, CNP	20	14	14	1.00
Joe Dunson, M.Ed., PC	201	42	84	2.00
Tricia Foster, Ph.D.	135	30	66	2.20
Helka Gienapp, B.A.	70	12	41	3.42
Jodie Grafmiller, BA	43	22	53	2.41
Hope Gray	42	23	43	1.87
Brad Hedges, Ph.D., PCC	42	16	16	1.00
Stacy Ingraham, BA	93	27	62	2.30
Jen Jones	20	4	4	1.00
Jennifer Jones	68	34	56	1.65
Kalinda Jones	55	28	70	2.50
Emily Joseph, BA	117	28	86	3.07
Joni Krzycki, Ph.D., PCC	69	18	26	1.44
Amanda Martin, M.Ed. PC	89	32	136	4.25
Amynda Martin, PsyD	56	13	24	1.85
Jessica Mitchell, MA, PC	45	13	29	2.23
Arianna Profato, BA	46	14	35	2.50
Robin Rippeth Ph.D., PCC	92	10	13	1.30
Kelly Roberts, MA	63	29	68	2.34
Claire Robitaille, M.S., LSW	91	25	53	2.12
Jennifer Schwind, M.A.	150	38	63	1.66
Mike Selegue, MSW, LISW	119	42	74	1.76
Ronak Shariati	82	23	52	2.26
Ashley Shoemaker	37	21	46	2.19
Sonya Slater, PsyD	24	11	20	1.82
Beth Sleeper	127	43	76	1.77
Sarah Sohar, MA, PC	93	46	93	2.02
Heather Stevens, MSW, LSW	86	38	120	3.16
Cara Sussman, B.A.	79	31	71	2.29
Caleb Tipple, B.S.	24	38	110	2.89
Thomas Vajen	45	41	42	1.02
Miranda Zircher, MS, PC	98	37	85	2.30
<b>Average</b>	<b>75</b>	<b>27</b>	<b>59</b>	<b>2.13</b>

The No Show rate for January was 20%. When considering both the no show rate and the cancellation rate, this figure is 35%.

# New Clients

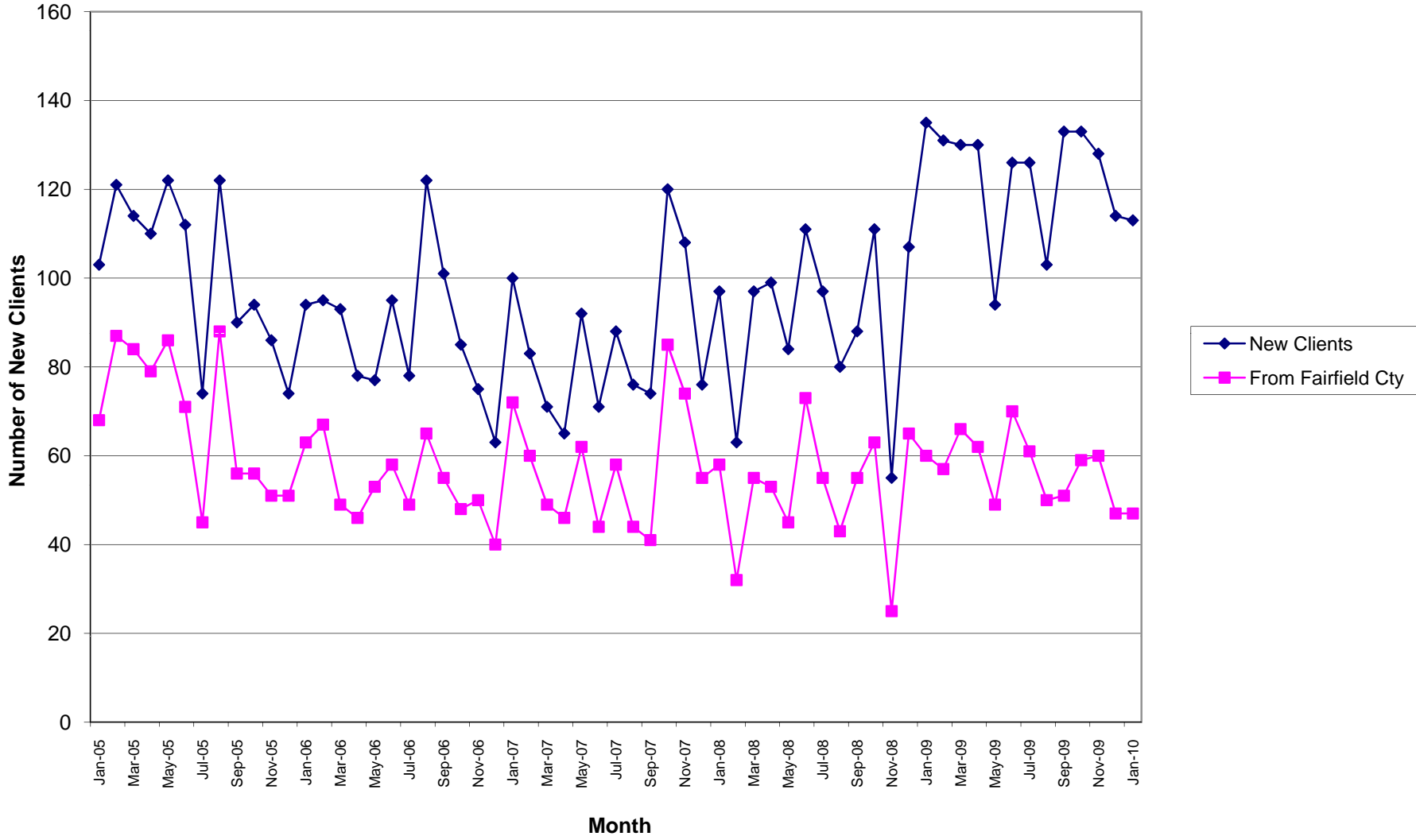

# Total Units of Service

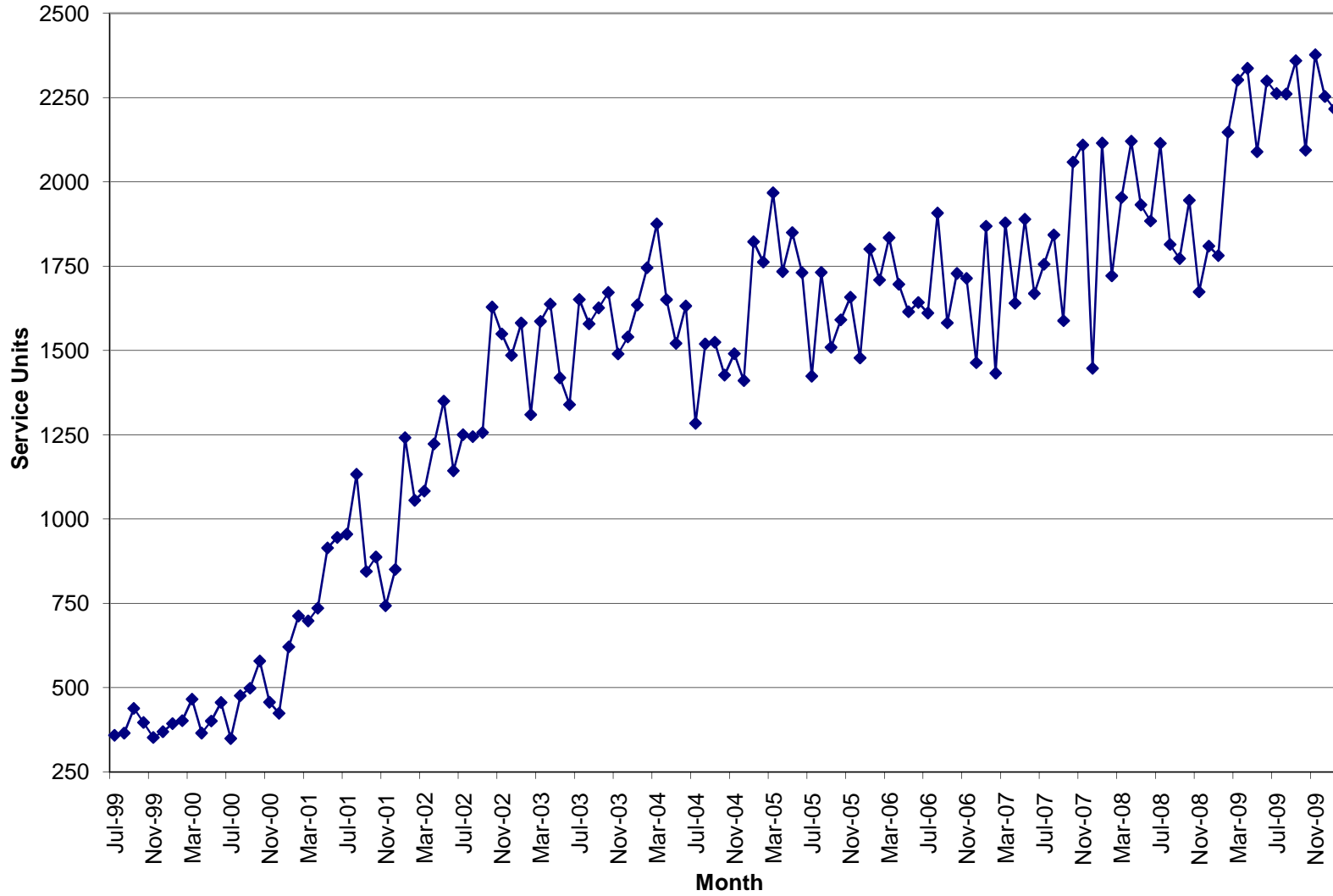

# Units of Service

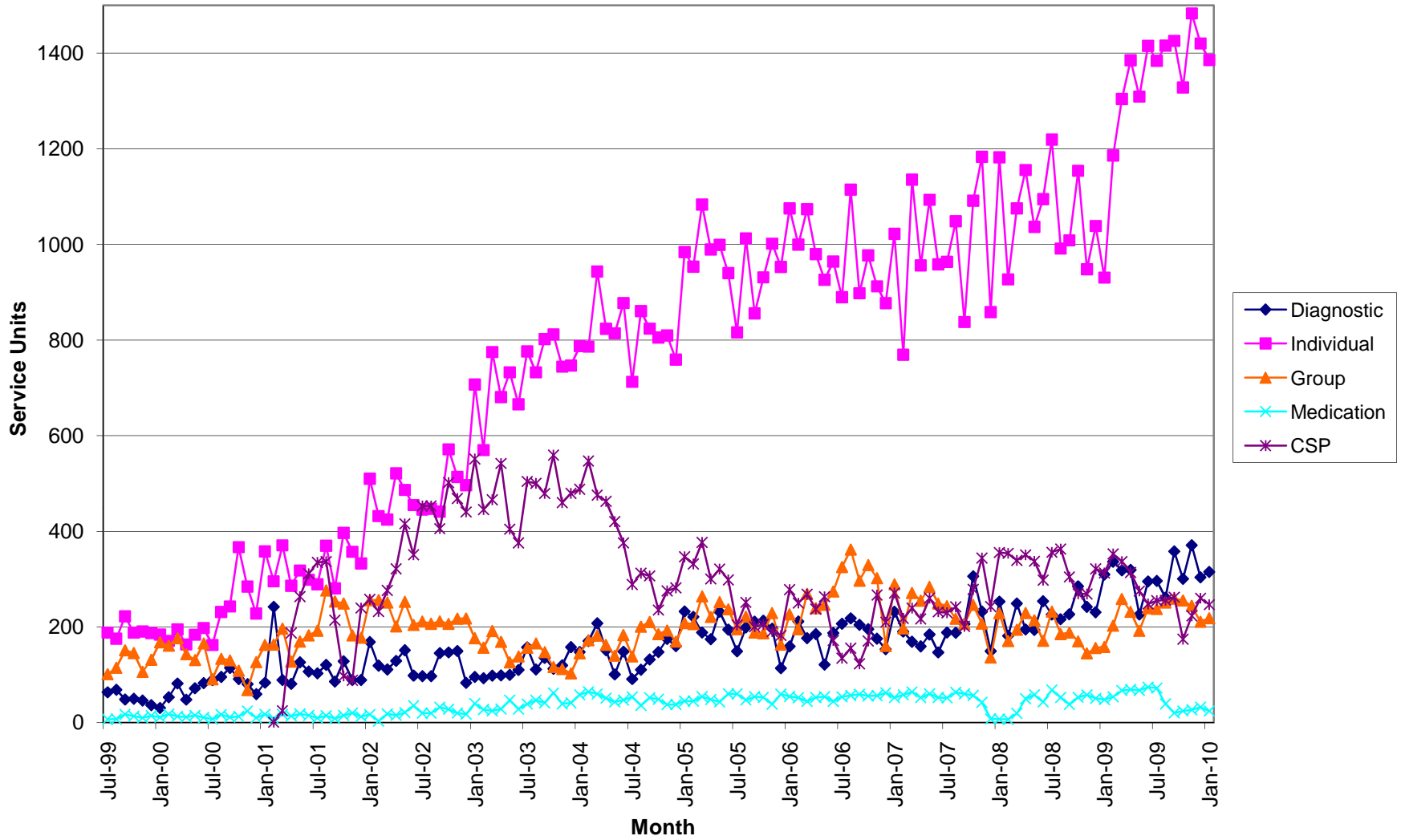

### Total Units \$

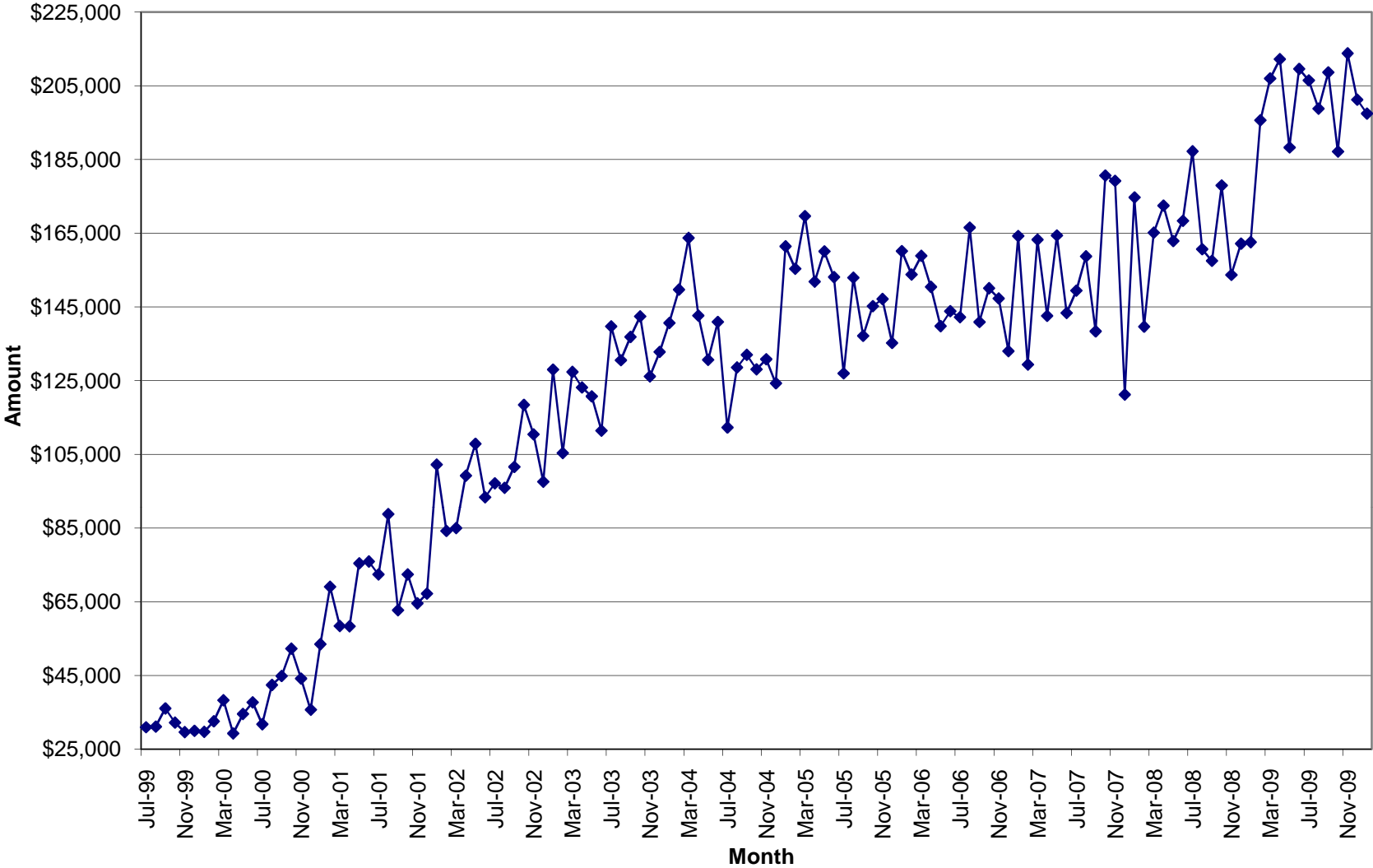

January 2010

Unit Production & Scheduling Proficiency by Clinician  
Mid Ohio Psychological Services

	Cancellations	Missed	Diagnostics	Evaluations	AOD Assessments	Individual	Group	Community Support	Medication	Other Units	Total Units	Billable Units	Units Billed+ Missed	Schedule Proficiency	% Canceled	% Missed	Lost Units due to C & M	% of Total Billable Units	High Scheduling Proficiency	Significantly Low Scheduling Proficiency
<b>Unit Rate</b>			<b>129.99</b>	<b>129.99</b>	<b>96.24</b>	<b>90</b>	<b>39.48</b>	<b>65</b>	<b>195</b>	<b>35</b>										
Dean Bachelor	28	27	10.00	0.00	0.00	36.50	55.40	1.00	0.0		157.90	102.90	129.90	79%	18%	17%	35%	4.64%	Yes	No
Kimberly Blair	12	13	4.00	12.80	0.00	47.60	0.00	5.20	0.0		94.60	69.60	82.60	74%	13%	14%	26%	3.14%	No	No
Misty Coleman	21	21	2.00	0.00	0.00	59.80	0.00	1.10	0.0		104.90	62.90	83.90	60%	20%	20%	40%	2.84%	No	No
Janet Crabtree	0	0	0.00	0.00	0.00	0.00	0.00	85.50	0.0		85.50	85.50	85.50					3.86%		
Scott Craft	4	18	4.50	0.00	0.00	23.80	6.00	0.20	0.0	8.0	64.50	42.50	60.50	66%	6%	28%	34%	1.92%	No	No
Rachel Cramner	15	12	16.80	0.00	0.00	42.80	0.00	0.80	0.0		87.40	60.40	72.40	69%	17%	14%	31%	2.73%	No	No
Daniel DiSalvo	0	6	0.00	0.00	0.00	0.00	0.00	0.00	6.9		12.90	6.90	12.90	53%	0%	47%	47%	0.31%	No	Yes
Joe Dunson	14	31	25.00	0.00	0.00	63.50	0.00	2.20	0.0		135.70	90.70	121.70	67%	10%	23%	33%	4.09%	No	No
Tricia Foster	11	21	22.40	0.00	0.00	51.60	0.00	0.50	0.0		106.50	74.50	95.50	70%	10%	20%	30%	3.36%	No	No
Helka Gienapp	10	7	1.00	0.00	0.00	22.50	30.00	0.20	0.0		70.70	53.70	60.70	76%	14%	10%	24%	2.42%	No	No
Jodi Grafmiller	17	9	17.60	0.00	0.00	34.10	0.00	2.80	0.0		80.50	54.50	63.50	68%	21%	11%	32%	2.46%	No	No
Hope Gray	24	20	0.00	0.00	0.00	36.10	0.00	0.00	0.0		80.10	36.10	56.10	45%	30%	25%	55%	1.63%	No	Yes
Brad Hedges	4	0	0.00	7.30	0.00	2.00	0.00	0.00	0.0		13.30	9.30	9.30	70%	30%	0%	30%	0.42%	No	No
Stacy Ingraham	11	19	0.00	0.00	0.00	53.20	0.00	4.50	0.0		87.70	57.70	76.70	66%	13%	22%	34%	2.60%	No	No
Jen Jones	1	0	8.00	0.00	0.00	0.00	0.00	0.30	0.0		9.30	8.30	8.30	89%	11%	0%	11%	0.37%	Yes	No
Jennifer Jones	13	27	17.40	3.00	0.00	44.20	0.00	0.00	0.0		104.60	64.60	91.60	62%	12%	26%	38%	2.92%	No	No
Kalinda Jones	17	15	8.30	3.00	0.00	48.80	15.70	3.30	0.0		111.10	79.10	94.10	71%	15%	14%	29%	3.57%	No	No
Emily Joseph	15	38	4.00	0.00	0.00	57.00	0.00	9.30	0.0		123.30	70.30	108.30	57%	12%	31%	43%	3.17%	No	No
Joni Krzycki	6	5	3.70	0.00	0.00	14.70	9.90	1.20	0.0		40.50	29.50	34.50	73%	15%	12%	27%	1.33%	No	No
Amanda Martin	13	21	2.00	0.00	0.00	99.90	0.00	16.50	0.0		152.40	118.40	139.40	78%	9%	14%	22%	5.34%	No	No
Amynda Martin	5	1	6.10	0.00	0.00	7.90	0.00	0.00	0.0	18.5	38.50	32.50	33.50	84%	13%	3%	16%	1.47%	Yes	No
Jessica Mitchell	8	12	0.00	0.00	0.00	28.90	0.00	0.40	0.0		49.30	29.30	41.30					1.32%	No	Yes
Arianna Profato	8	7	13.20	0.00	0.00	22.00	0.00	0.30	0.0		50.50	35.50	42.50	70%	16%	14%	30%	1.60%	No	No
Robin Rippeth	13	1	0.00	22.40	0.00	3.20	0.00	0.70	0.0		40.30	26.30	27.30	65%	32%	2%	35%	1.19%	No	No
Kelly Roberts	14	25	14.80	0.00	0.00	59.20	0.00	3.20	0.0		116.20	77.20	102.20	66%	12%	22%	34%	3.48%	No	No
Claire Robitaille	15	12	9.00	0.00	0.00	43.30	0.00	3.60	0.0		82.90	55.90	67.90	67%	18%	14%	33%	2.52%	No	No
Jennifer Schwind	18	29	8.50	0.00	0.00	49.70	0.00	1.00	0.0		106.20	59.20	88.20	56%	17%	27%	44%	2.67%	No	No
Mike Selegue	20	28	3.00	0.00	0.00	59.10	9.50	1.00	0.0		120.60	72.60	100.60	60%	17%	23%	40%	3.28%	No	No
Ronak Shariati	15	20	19.60	0.00	0.00	22.40	11.80	3.00	0.0		91.80	56.80	76.80	62%	16%	22%	38%	2.56%	No	No
Ashley Shoemaker	16	17	0.00	0.00	0.00	43.80	0.00	0.00	0.0		76.80	43.80	60.80	57%	21%	22%	43%	1.98%	No	No
Sonya Slater	3	7	1.70	0.00	0.00	13.10	0.00	0.60	0.0		25.40	15.40	22.40	61%	12%	28%	39%	0.70%	No	No
Beth Sleeper	14	58	11.90	3.50	0.00	46.70	22.50	2.10	0.0		158.70	86.70	144.70	55%	9%	37%	45%	3.91%	No	Yes
Sarah Sohar	13	38	10.60	0.00	0.00	72.90	0.00	4.10	0.0		138.60	87.60	125.60	63%	9%	27%	37%	3.95%	No	No
Heather Stevens	20	31	4.00	0.00	0.00	59.40	57.20	6.10	0.0		177.70	126.70	157.70	71%	11%	17%	29%	5.72%	No	No
Cara Sussman	15.00	24.00	3.00	0.00	0.00	60.20	0.00	5.00	0.00		107.2	68.20	92.20	64%	14%	22%	36%	3.08%	No	No
Caleb Tipple	0.00	0.00	0.00	0.00	0.00	0.00	0.00	77.70	0.00		77.7	77.70	77.70					3.51%		
Thomas Vajen	9.00	12.00	0.00	0.00	0.00	0.00	0.00	0.00	17.30		38.3	17.30	29.30	45%	23%	31%	55%	0.78%	No	Yes
Miranda Zircher	25	32	10.60	0.00	0.00	55.70	0.00	3.10	0.0		126.40	69.40	101.40	55%	20%	25%	45%	3.13%	No	No
<b>Sum Totals</b>	467.00	664.00	262.70	52.00	0.00	1385.60	218.00	246.50	24.20	26.50	3346.50	2215.50	2879.50							
<b>Average</b>														66%	15%	20%	35%	2.63%		

\* These clinicians do not have a daily scheduler therefore their totals are not reported in the missed or cancelled sessions.

**% of Agency \$ Billed by Clinician**

January	2010								Tot Units	% of Tot
	DA	Eval	AOD	IND	Group	CSP	MED	Other		
Unit Rate	\$ 129.99	\$ 129.99	\$ 96.24	\$ 90	\$ 39.48	\$ 65	\$ 195	\$ 35		
Dean Bachelor	10.00	0.00	0.00	36.50	55.40	1.00	0.00	0.00		
	\$1,300	\$0	\$0	\$3,285	\$2,187	\$65	\$0	\$0	\$ 6,837.09	2.02%
Kimberly Blair	4.00	12.80	0.00	47.60	0.00	5.20	0.00	0.00		
	\$519.96	\$1,663.87	\$0.00	\$4,284.00	\$0.00	\$338.00	\$0.00	\$0.00	\$ 6,805.83	2.01%
Misty Coleman	2.00	0.00	0.00	59.80	0.00	1.10	0.00	0.00		
	\$259.98	\$0.00	\$0.00	\$5,382.00	\$0.00	\$71.50	\$0.00	\$0.00	\$ 5,713.48	1.69%
Janet Crabtree	0.00	0.00	0.00	0.00	0.00	85.50	0.00	0.00		
	\$0.00	\$0.00	\$0.00	\$0.00	\$0.00	\$5,557.50	\$0.00	\$0.00	\$ 5,557.50	1.64%
Scott Craft	4.50	0.00	0.00	23.80	6.00	0.20	0.00	8.00		
	\$584.96	\$0.00	\$0.00	\$2,142.00	\$236.88	\$13.00	\$0.00	\$280.00	\$ 3,256.84	0.96%
Rachel Cranmer	16.80	0.00	0.00	42.80	0.00	0.80	0.00	0.00		
	\$2,183.83	\$0.00	\$0.00	\$3,852.00	\$0.00	\$52.00	\$0.00	\$0.00	\$ 6,087.83	1.80%
Daniel DiSalvo	0.00	0.00	0.00	0.00	0.00	0.00	6.90	0.00		
	\$0.00	\$0.00	\$0.00	\$0.00	\$0.00	\$0.00	\$1,345.50	\$0.00	\$ 1,345.50	0.40%
Joe Dunson	25.00	0.00	0.00	63.50	0.00	2.20	0.00	0.00		
	\$3,249.75	\$0.00	\$0.00	\$5,715.00	\$0.00	\$143.00	\$0.00	\$0.00	\$ 9,107.75	2.69%
Tricia Foster	22.40	0.00	0.00	51.60	0.00	0.50	0.00	0.00		
	\$2,911.78	\$0.00	\$0.00	\$4,644.00	\$0.00	\$32.50	\$0.00	\$0.00	\$ 7,588.28	2.24%
Helka Gienapp	1.00	0.00	0.00	22.50	30.00	0.20	0.00	0.00		
	\$129.99	\$0.00	\$0.00	\$2,025.00	\$1,184.40	\$13.00	\$0.00	\$0.00	\$ 3,352.39	0.99%
Jodie Grafmiller	0.00	0.00	0.00	26.70	0.00	0.30	0.00	0.00		
	\$0.00	\$0.00	\$0.00	\$2,403.00	\$0.00	\$19.50	\$0.00	\$0.00	\$ 2,422.50	0.72%
Hope Gray	0.00	0.00	0.00	10.50	0.00	0.00	0.00	0.00		
	\$0.00	\$0.00	\$0.00	\$34,492.50	\$0.00	\$0.00	\$0.00	\$0.00	\$ 34,492.50	10.19%
Brad Hedges	0.00	7.30	0.00	2.00	0.00	0.00	0.00	0.00		
	\$0.00	\$948.93	\$0.00	\$180.00	\$0.00	\$0.00	\$0.00	\$0.00	\$ 1,128.93	0.33%
Stacy Ingraham	0.00	0.00	0.00	53.20	0.00	4.50	0.00	0.00		
	\$0.00	\$0.00	\$0.00	\$4,788.00	\$0.00	\$292.50	\$0.00	\$0.00	\$ 5,080.50	1.50%
Emily Joseph	4.00	0.00	0.00	57.00	0.00	9.30	0.00	0.00		
	\$519.96	\$0.00	\$0.00	\$5,130.00	\$0.00	\$604.50	\$0.00	\$0.00	\$ 6,254.46	1.85%
Joni Krzycki	3.70	0.00	0.00	14.70	9.90	1.20	0.00	0.00		
	\$480.96	\$0.00	\$0.00	\$1,323.00	\$390.85	\$78.00	\$0.00	\$0.00	\$ 2,272.82	0.67%
Amanda Martin	2.00	0.00	0.00	99.90	0.00	16.50	0.00	0.00		
	259.98	\$0.00	\$0.00	\$8,991.00	\$0.00	\$1,072.50	\$0.00	\$0.00	\$ 10,323.48	3.05%
Amynda Martin	6.10	0.00	0.00	7.90	0.00	0.00	0.00	18.50		
	\$792.94	\$0.00	\$0.00	\$711.00	\$0.00	\$0.00	\$0.00	\$647.50	\$ 2,151.44	0.64%
Jessica Mitchell	0.00	0.00	0.00	28.90	0.00	0.40	0.00	0.00		
	\$0.00	\$0.00	\$0.00	\$2,601.00	\$0.00	\$26.00	\$0.00	\$0.00	\$ 2,627.00	0.78%
Arianna Profato	0.00	0.00	0.00	1.00	0.00	0.00	0.00	0.00		
	\$0.00	\$0.00	\$0.00	\$90.00	\$0.00	\$0.00	\$0.00	\$0.00	\$ 90.00	0.03%
Robin Rippeth	0.00	22.40	0.00	3.20	0.00	0.70	0.00	0.00		
	\$0.00	\$2,911.78	\$0.00	\$288.00	\$0.00	\$45.50	\$0.00	\$0.00	\$ 3,245.28	0.96%
Kelly Roberts	14.80	0.00	0.00	59.20	0.00	3.20	0.00	0.00		
	\$1,923.85	\$0.00	\$0.00	\$5,328.00	\$0.00	\$208.00	\$0.00	\$0.00	\$ 7,459.85	2.20%
Claire Robitaille	9.00	0.00	0.00	43.30	0.00	3.60	0.00	0.00		
	\$1,169.91	\$0.00	\$0.00	\$3,897.00	\$0.00	\$234.00	\$0.00	\$0.00	\$ 5,300.91	1.57%
Jennifer Schwind	8.50	0.00	0.00	49.70	0.00	1.00	0.00	0.00		
	\$1,104.92	\$0.00	\$0.00	\$4,473.00	\$0.00	\$65.00	\$0.00	\$0.00	\$ 5,642.92	1.67%
Mike Selegue	3.00	0.00	0.00	59.10	9.50	1.00	0.00	0.00		
	\$389.97	\$0.00	\$0.00	\$5,319.00	\$375.06	\$65.00	\$0.00	\$0.00	\$ 6,149.03	1.82%
Ashley Shoemaker	0.00	0.00	0.00	43.80	0.00	0.00	0.00	\$0.00		
	\$0.00	\$0.00	\$0.00	\$143,883.00	\$0.00	\$0.00	\$0.00	0	\$ 143,883.00	42.53%
Sonya Slater	1.70	0.00	0.00	13.10	0.00	0.60	0.00	0.00		
	\$220.98	\$0.00	\$0.00	\$1,179.00	\$0.00	\$39.00	\$0.00	\$0.00	\$ 1,438.98	0.43%
Beth Sleeper	11.90	3.50	0.00	46.70	22.50	1.10	0.00	0.00		
	\$1,546.88	\$454.97	\$0.00	\$4,203.00	\$888.30	\$136.50	\$0.00	\$0.00	\$ 7,229.65	2.14%
Sarah Sohar	10.60	0.00	0.00	72.90	0.00	4.10	0.00	0.00		
	\$1,377.89	\$0.00	\$0.00	\$6,561.00	\$0.00	\$266.50	\$0.00	\$0.00	\$ 8,205.39	2.43%
Heather Stevens	4.00	0.00	0.00	59.40	57.20	6.10	0.00	0.00		
	\$519.96	\$0.00	\$0.00	\$5,346.00	\$2,258.26	\$396.50	\$0.00	\$0.00	\$ 8,520.72	2.52%
Cara Sussman	3.00	0.00	0.00	60.20	0.00	5.00	0.00	0.00		
	\$389.97	\$0.00	\$0.00	\$5,418.00	\$0.00	\$325.00	\$0.00	\$0.00	\$ 6,132.97	1.81%
Caleb Tipple	0.00	0.00	0.00	0.00	0.00	77.70	0.00	0.00		
	\$0.00	\$0.00	\$0.00	\$0.00	\$0.00	\$5,050.50	\$0.00	\$0.00	\$ 5,050.50	1.49%
Thomas Vajen	\$0.00	\$0.00	\$0.00	\$0.00	\$0.00	\$0.00	\$5.10	\$0.00		
	\$0.00	\$0.00	\$0.00	\$0.00	\$0.00	\$0.00	\$994.50	\$0.00	\$ 994.50	0.29%
Miranda Zircher	10.60	0.00	0.00	55.70	0.00	3.10	0.00	0.00		
	\$1,377.89	\$0.00	\$0.00	\$5,013.00	\$0.00	\$201.50	\$0.00	\$0.00	\$ 6,592.39	1.95%
Sum Totals	\$23,216.21	\$5,979.54	\$0.00	\$282,946.50	\$7,520.94	\$15,411.50	\$2,340.00	\$927.50	\$338,342.19	

This chart represents the percentage of the total dollars billed by clinician.