

FEBRUARY 2010

UTILIZATION REVIEW

Clinician	Number of Clients Assigned	Number of Clients Seen	Number of Services Rendered	Average Number of Contacts Per Client Seen
Dean Bachelor, M.Div.	67	35	72	2.05
A.J. Bierly	12	6	7	1.16
Kimberly Blair, M.A., PC	84	36	59	1.63
Misty Coleman, MSW, LISW	120	26	53	2.03
Janet Crabtree, BA, CT	20	19	35	1.84
Scott Craft, Ph.D.	63	23	44	1.91
Rachel Cranmer, MA, PC	48	24	45	1.88
Daniel DiSalvo, CNP	20	8	8	1.00
Joe Dunson, M.Ed., PC	201	41	76	1.85
Tricia Foster, Ph.D.	128	27	51	1.89
Helka Gienapp, B.A.	67	14	32	2.29
Jodie Grafmiller, BA	47	25	77	3.08
Hope Gray	42	24	51	2.13
Brad Hedges, Ph.D., PCC	40	12	12	1.00
Stacy Ingraham, BA	91	31	61	1.97
Jen Jones	10	9	22	2.44
Jennifer Jones	71	31	50	1.61
Kalinda Jones	57	29	83	2.86
Emily Joseph, BA	102	32	76	2.38
Joni Krzycki, Ph.D., PCC	69	13	28	2.38
Amanda Martin, M.Ed. PC	86	29	120	4.14
Amynda Martin, PsyD	58	7	21	3.00
Jessica Mitchell, MA, PC	33	11	18	1.64
Arianna Profato, BA	47	24	58	2.42
Robin Rippeth Ph.D., PCC	95	11	12	1.10
Kelly Roberts, MA	63	27	63	2.33
Claire Robitaille, M.S., LSW	89	23	57	2.48
Jennifer Schwind, M.A.	147	39	63	1.62
Mike Selegue, MSW, LISW	110	48	76	1.58
Ronak Shariati	82	20	63	3.15
Ashley Shoemaker	38	20	40	2.00
Sonya Slater, PsyD	25	8	15	1.88
Beth Sleeper	114	42	86	2.05
Sarah Sohar, MA, PC	102	38	81	2.13
Heather Stevens, MSW, LSW	76	39	102	2.62
Cara Sussman, B.A.	78	30	59	1.97
Caleb Tipple, B.S.	23	35	77	2.20
Thomas Vajen	45	37	37	1.00
Miranda Zircher, MS, PC	66	31	70	2.26
Average		25	52	2.08

The No Show rate for February was 17%. When considering both the no show rate and the cancellation rate, this figure is 50%.

New Clients

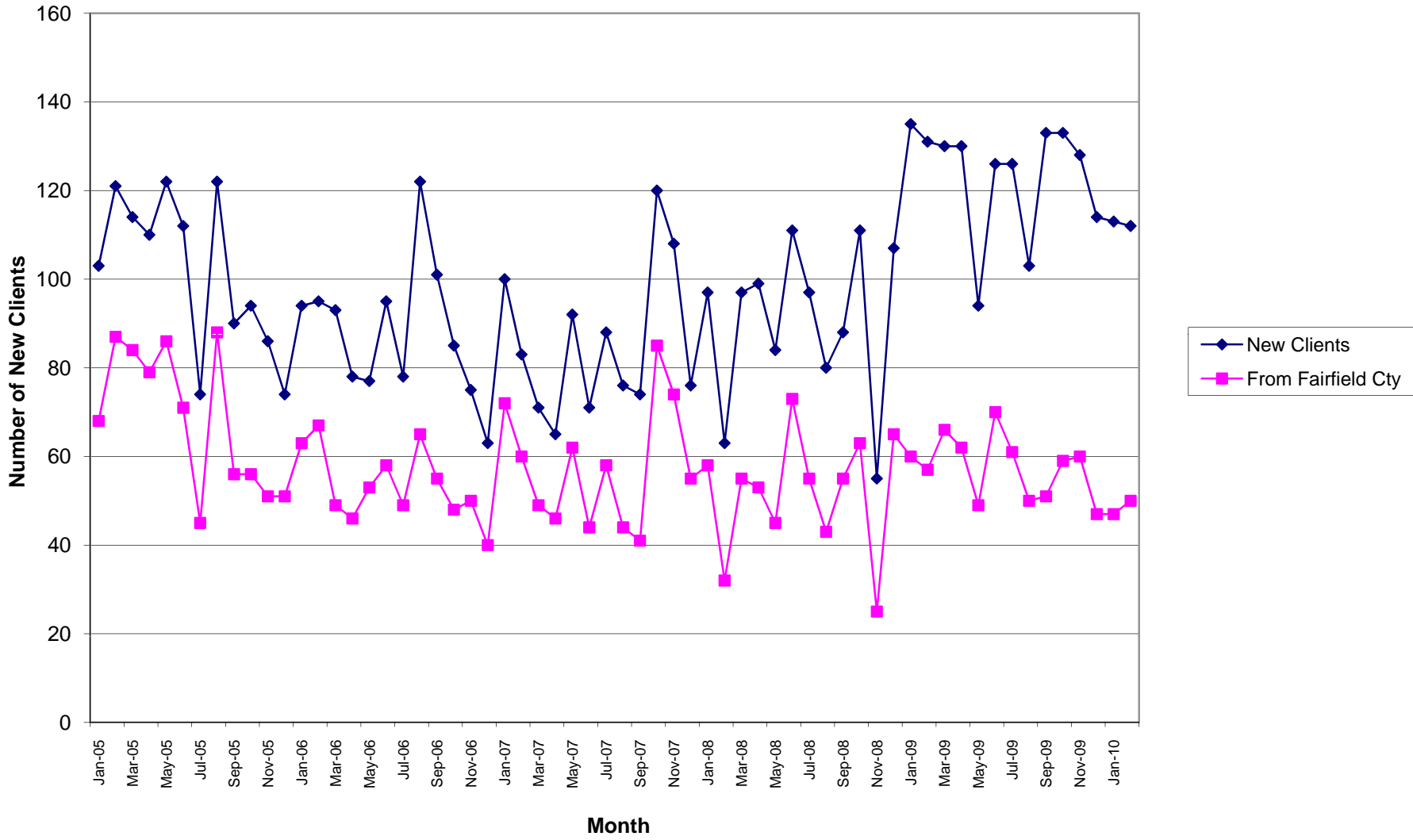

Total Units of Service

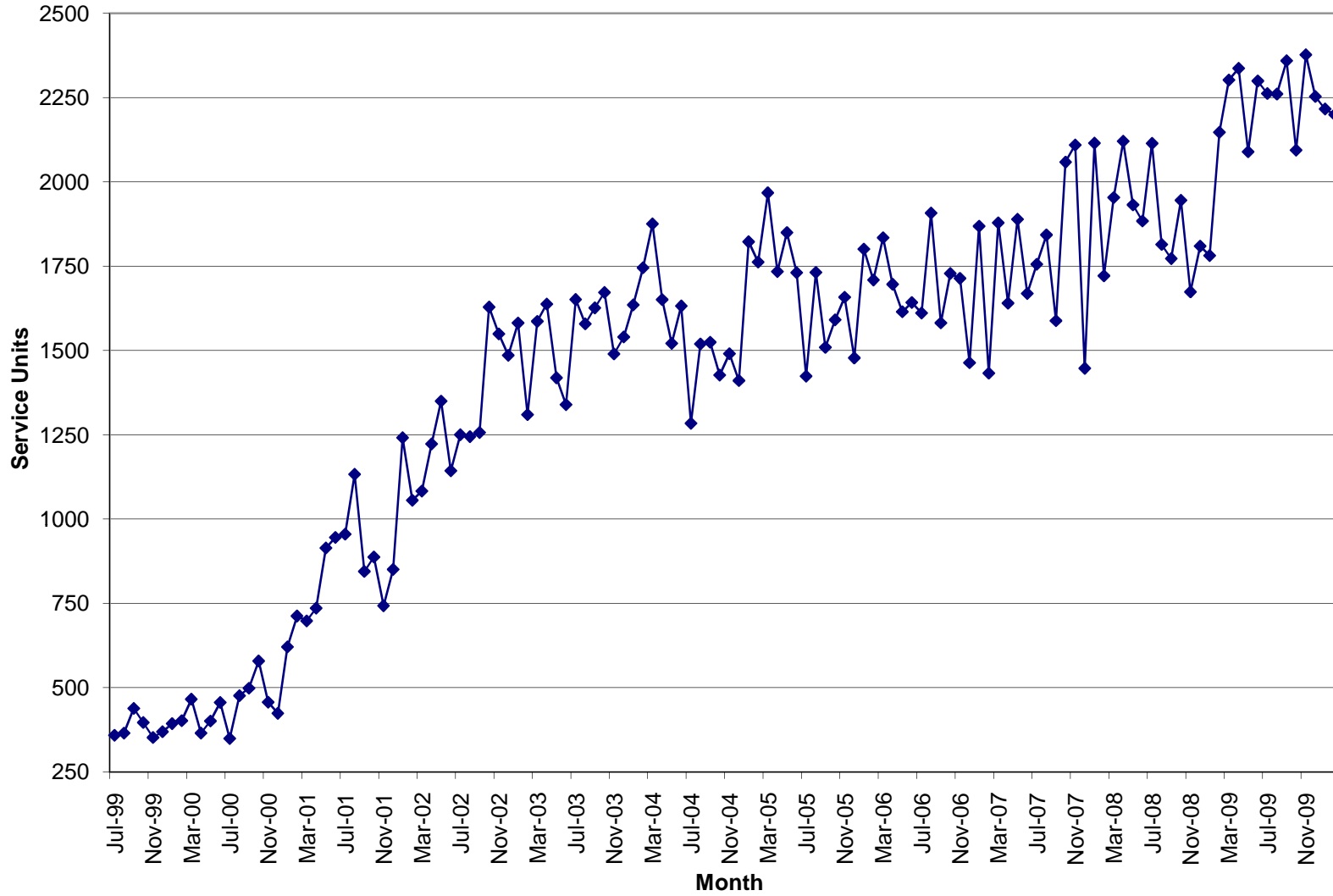

Units of Service

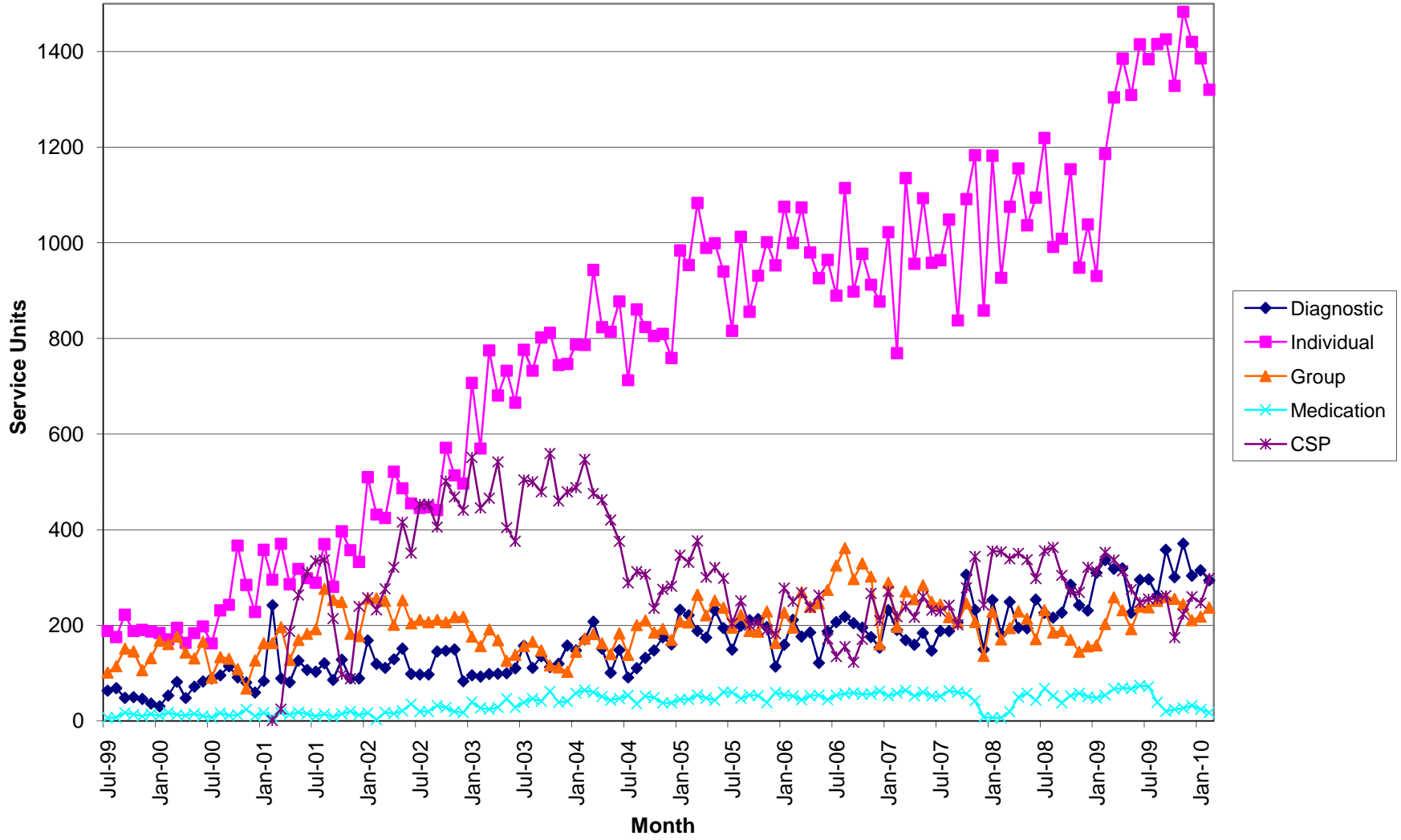

Total Units \$

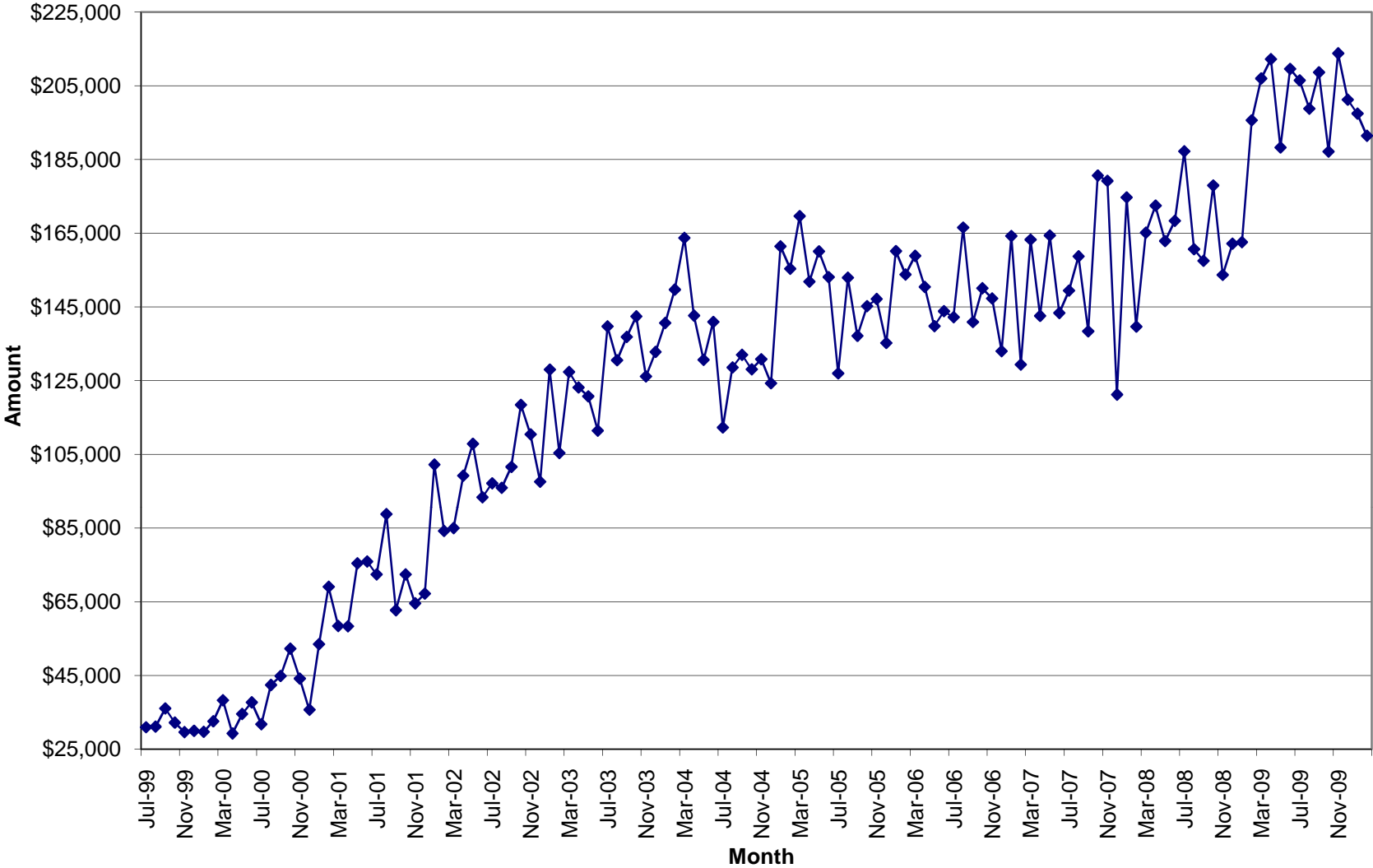

February 2010

Unit Production & Scheduling Proficiency by Clinician
Mid Ohio Psychological Services

	Cancellations	Missed	Diagnostics	Evaluations	AOD Assessments	Individual	Group	Community Support	Medication	Other Units	Total Units	Billable Units	Units Billed+ Missed	Schedule Proficiency	% Canceled	% Missed	Lost Units due to C & M	% of Total Billable Units	High Scheduling Proficiency	Significantly Low Scheduling Proficiency
Unit Rate			129.99	129.99	96.24	90	39.48	65	195	35										
Dean Bachelor	25	48	12.50	0.00	0.00	24.50	76.00	1.00	0.0		187.00	114.00	162.00	70%	13%	26%	39%	5.18%	No	No
A.J. Bierly	0	0	0.00	0.00	0.00	0.00	0.00	6.40	0.0		6.40	6.40	6.40							
Kimberly Blair	23	9	2.00	14.60	0.00	46.20	0.00	2.80	0.0		97.60	65.60	74.60	67%	24%	9%	33%	2.98%	No	No
Misty Coleman	25	32	1.30	0.00	0.00	48.90	0.00	47.30	0.0		154.50	97.50	129.50	63%	16%	21%	37%	4.43%	No	No
Janet Crabtree	0	0	0.00	0.00	0.00	0.00	0.00	85.50	0.0		85.50	85.50	85.50					3.89%		
Scott Craft	10	15	4.50	0.00	0.00	23.70	6.00	0.30	0.0	8.0	67.50	42.50	57.50	63%	15%	22%	37%	1.93%	No	No
Rachel Cramner	22	12	2.20	0.00	0.00	34.60	0.00	3.30	0.0		74.10	40.10	52.10	54%	30%	16%	46%	1.82%	No	Yes
Daniel DiSalvo	2	12	0.00	0.00	0.00	0.70	0.00	0.00	2.5		17.20	3.20	15.20	19%	12%	70%	81%	0.15%	No	Yes
Joe Dunson	18	42	18.50	0.00	0.00	61.30	0.00	0.60	0.0		140.40	80.40	122.40	57%	13%	30%	43%	3.66%	No	No
Tricia Foster	16	28	11.60	0.00	0.00	47.10	0.00	0.50	0.0		103.20	59.20	87.20	57%	16%	27%	43%	2.69%	No	No
Helka Gienapp	17	14	2.00	0.00	0.00	14.10	16.00	3.40	0.0		66.50	35.50	49.50	53%	26%	21%	47%	1.61%	No	Yes
Jodi Grafmiller	16	25	9.70	0.00	0.00	53.90	0.00	5.40	0.0		110.00	69.00	94.00	63%	15%	23%	37%	3.14%	No	No
Hope Gray	13	19	0.00	0.00	0.00	44.00	0.00	0.80	0.0		76.80	44.80	63.80	58%	17%	25%	42%	2.04%	No	No
Brad Hedges	7	1	0.00	8.60	0.00	2.00	0.00	0.00	0.0		18.60	10.60	11.60	57%	38%	5%	43%	0.48%	No	No
Stacy Ingraham	27	17	12.00	0.00	0.00	49.30	0.00	3.60	0.0		108.90	64.90	81.90	60%	25%	16%	40%	2.95%	No	No
Jen Jones	2	9	4.40	0.00	0.00	19.00	0.00	0.50	0.0		34.90	23.90	32.90	68%	6%	26%	32%	1.09%	No	No
Jennifer Jones	16	34	14.70	3.00	0.00	38.10	0.00	0.00	0.0		105.80	55.80	89.80	53%	15%	32%	47%	2.54%	No	Yes
Kalinda Jones	18	32	18.20	3.00	0.00	49.70	20.50	3.20	0.0		144.60	94.60	126.60	65%	12%	22%	35%	4.30%	No	No
Emily Joseph	18	43	5.00	0.00	0.00	48.60	0.00	8.60	0.0	1.0	124.20	63.20	106.20	51%	14%	35%	49%	2.87%	No	Yes
Joni Krzycki	7	8	3.70	0.00	0.00	13.20	9.90	8.60	0.0		50.40	35.40	43.40	70%	14%	16%	30%	1.61%	No	No
Amanda Martin	28	17	3.00	0.00	0.00	94.60	0.00	18.00	0.0		160.60	115.60	132.60	72%	17%	11%	28%	5.26%	No	No
Amynda Martin	6	1	3.90	0.00	0.00	6.20	0.00	1.30	0.0	19.0	37.40	30.40	31.40	81%	16%	3%	19%	1.38%	Yes	No
Jessica Mitchell	9	7	0.00	0.00	0.00	16.20	0.00	0.30	0.0		32.50	16.50	23.50					0.75%	No	Yes
Arianna Profato	24	28	16.40	0.00	0.00	36.70	0.00	2.80	0.0		107.90	55.90	83.90	52%	22%	26%	48%	2.54%	No	Yes
Robin Rippeth	2	6	0.00	17.00	0.00	2.30	0.00	1.20	0.0		28.50	20.50	26.50	72%	7%	21%	28%	0.93%	No	No
Kelly Roberts	24	33	8.00	0.00	0.00	52.80	0.00	3.70	0.0	1.0	122.50	65.50	98.50	53%	20%	27%	47%	2.98%	No	Yes
Claire Robitaille	10	17	6.00	0.00	0.00	50.70	0.00	3.70	0.0		87.40	60.40	77.40	69%	11%	19%	31%	2.75%	No	No
Jennifer Schwind	10	43	20.30	0.00	0.00	43.20	0.00	1.10	0.0		117.60	64.60	107.60	55%	9%	37%	45%	2.94%	No	No
Mike Selegue	18	50	8.50	0.00	0.00	56.70	7.20	0.50	0.0		140.90	72.90	122.90	52%	13%	35%	48%	3.31%	No	Yes
Ronak Shariati	11	31	4.00	2.80	0.00	33.40	20.90	0.00	0.0		103.10	61.10	92.10	59%	11%	30%	41%	2.78%	No	No
Ashley Shoemaker	15	19	0.00	0.00	0.00	35.30	0.00	0.80	0.0		70.10	36.10	55.10	51%	21%	27%	49%	1.64%	No	Yes
Sonya Slater	8	8	1.50	0.00	0.00	13.20	0.00	0.60	0.0		31.30	15.30	23.30	49%	26%	26%	51%	0.70%	No	Yes
Beth Sleeper	12	56	8.30	9.30	0.00	42.00	36.60	4.10	0.0		168.30	100.30	156.30	60%	7%	33%	40%	4.56%	No	No
Sarah Sohar	16	44	13.30	0.00	0.00	64.70	0.00	2.70	0.0		140.70	80.70	124.70	57%	11%	31%	43%	3.67%	No	No
Heather Stevens	27	40	10.80	0.00	0.00	44.40	40.70	8.60	0.0		171.50	104.50	144.50	61%	16%	23%	39%	4.75%	No	No
Cara Sussman	13.00	28.00	5.10	0.00	0.00	54.30	0.00	2.10	0.00		102.5	61.50	89.50	60%	13%	27%	40%	2.80%	No	No
Caleb Tipple	0.00	0.00	0.00	0.00	0.00	0.00	0.00	64.30	0.00		64.3	64.30	64.30					2.92%		
Thomas Vajen	14.00	17.00	0.00	0.00	0.00	0.00	0.00	0.00	14.70		45.7	14.70	31.70	32%	31%	37%	68%	0.67%	No	Yes
Miranda Zircher	43	23	4.00	0.00	0.00	54.50	3.00	0.80	0.0	4.0	132.30	66.30	89.30	50%	33%	17%	50%	3.01%	No	Yes
Sum Totals	572.00	868.00	235.40	58.30	0.00	1320.10	236.80	298.40	17.20	33.00	3639.20	2199.20	3067.20							
Average														58%	17%	25%	42%	2.62%		

* These clinicians do not have a daily scheduler therefore their totals are not reported in the missed or cancelled sessions.

% of Agency \$ Billed by Clinician

February	2010								Tot Units	% of Tot
	DA	Eval	AOD	IND	Group	CSP	MED	Other		
Unit Rate	\$ 129.99	\$ 129.99	\$ 96.24	\$ 90	\$ 39.48	\$ 65	\$ 195	\$ 35		
Dean Bachelor	12.50	0.00	0.00	24.50	76.00	1.00	0.00	0.00		
	\$1,625	\$0	\$0	\$2,205	\$3,000	\$65	\$0	\$0	\$ 6,895.36	2.75%
AJ Bierly	0.00	0.00	0.00	0.00	0.00	6.40	0.00	0.00		
	\$0	\$0	\$0	\$0	\$0	\$416	\$0	\$0	\$ 416.00	0.17%
Kimberly Blair	2.00	14.60	0.00	46.20	0.00	2.80	0.00	0.00		
	\$259.98	\$1,897.85	\$0.00	\$4,158.00	\$0.00	\$182.00	\$0.00	\$0.00	\$ 6,497.83	2.59%
Misty Coleman	1.30	0.00	0.00	48.90	0.00	47.30	0.00	0.00		
	\$168.99	\$0.00	\$0.00	\$4,401.00	\$0.00	\$3,074.50	\$0.00	\$0.00	\$ 7,644.49	3.04%
Janet Crabtree	0.00	0.00	0.00	0.00	0.00	85.50	0.00	0.00		
	\$0.00	\$0.00	\$0.00	\$0.00	\$0.00	\$5,557.50	\$0.00	\$0.00	\$ 5,557.50	2.21%
Scott Craft	4.50	0.00	0.00	23.70	6.00	0.30	0.00	8.00		
	\$584.96	\$0.00	\$0.00	\$2,133.00	\$236.88	\$19.50	\$0.00	\$280.00	\$ 3,254.34	1.30%
Rachel Cranmer	2.20	0.00	0.00	34.60	0.00	3.30	0.00	0.00		
	\$285.98	\$0.00	\$0.00	\$3,114.00	\$0.00	\$214.50	\$0.00	\$0.00	\$ 3,614.48	1.44%
Daniel DiSalvo	0.00	0.00	0.00	0.70	0.00	0.00	2.50	0.00		
	\$0.00	\$0.00	\$0.00	\$63.00	\$0.00	\$0.00	\$487.50	\$0.00	\$ 550.50	0.22%
Joe Dunson	18.50	0.00	0.00	61.30	0.00	0.60	0.00	0.00		
	\$2,404.82	\$0.00	\$0.00	\$5,517.00	\$0.00	\$39.00	\$0.00	\$0.00	\$ 7,960.82	3.17%
Tricia Foster	11.60	0.00	0.00	47.10	0.00	0.50	0.00	0.00		
	\$1,507.88	\$0.00	\$0.00	\$4,239.00	\$0.00	\$32.50	\$0.00	\$0.00	\$ 5,779.38	2.30%
Helka Gienapp	2.00	0.00	0.00	14.10	16.00	3.40	0.00	0.00		
	\$259.98	\$0.00	\$0.00	\$1,269.00	\$631.68	\$221.00	\$0.00	\$0.00	\$ 2,381.66	0.95%
Jodie Grafmiller	0.00	0.00	0.00	26.70	0.00	0.30	0.00	0.00		
	\$0.00	\$0.00	\$0.00	\$2,403.00	\$0.00	\$19.50	\$0.00	\$0.00	\$ 2,422.50	0.96%
Hope Gray	0.00	0.00	0.00	10.50	0.00	0.00	0.00	0.00		
	\$0.00	\$0.00	\$0.00	\$23,152.50	\$0.00	\$0.00	\$0.00	\$0.00	\$ 23,152.50	9.22%
Brad Hedges	0.00	8.60	0.00	2.00	0.00	0.00	0.00	0.00		
	\$0.00	\$1,117.91	\$0.00	\$180.00	\$0.00	\$0.00	\$0.00	\$0.00	\$ 1,297.91	0.52%
Stacy Ingraham	12.00	0.00	0.00	49.30	0.00	3.60	0.00	0.00		
	\$1,559.88	\$0.00	\$0.00	\$4,437.00	\$0.00	\$234.00	\$0.00	\$0.00	\$ 6,230.88	2.48%
Emily Joseph	5.00	0.00	0.00	48.60	0.00	8.60	0.00	1.00		
	\$649.95	\$0.00	\$0.00	\$4,374.00	\$0.00	\$559.00	\$0.00	\$35.00	\$ 5,617.95	2.24%
Joni Krzycki	3.70	0.00	0.00	13.20	9.90	8.60	0.00	0.00		
	\$480.96	\$0.00	\$0.00	\$1,188.00	\$390.85	\$559.00	\$0.00	\$0.00	\$ 2,618.82	1.04%
Amanda Martin	3.00	0.00	0.00	94.60	0.00	18.00	0.00	0.00		
	389.97	\$0.00	\$0.00	\$8,514.00	\$0.00	\$1,170.00	\$0.00	\$0.00	\$ 10,073.97	4.01%
Amynda Martin	3.90	0.00	0.00	6.20	0.00	1.30	0.00	19.00		
	\$506.96	\$0.00	\$0.00	\$558.00	\$0.00	\$84.50	\$0.00	\$665.00	\$ 1,814.46	0.72%
Jessica Mitchell	0.00	0.00	0.00	16.20	0.00	0.30	0.00	0.00		
	\$0.00	\$0.00	\$0.00	\$1,458.00	\$0.00	\$19.50	\$0.00	\$0.00	\$ 1,477.50	0.59%
Arianna Profato	0.00	0.00	0.00	1.00	0.00	0.00	0.00	0.00		
	\$0.00	\$0.00	\$0.00	\$90.00	\$0.00	\$0.00	\$0.00	\$0.00	\$ 90.00	0.04%
Robin Rippeth	0.00	17.00	0.00	2.30	0.00	1.20	0.00	0.00		
	\$0.00	\$2,209.83	\$0.00	\$207.00	\$0.00	\$78.00	\$0.00	\$0.00	\$ 2,494.83	0.99%
Kelly Roberts	8.00	0.00	0.00	52.80	0.00	3.70	0.00	1.00		
	\$1,039.92	\$0.00	\$0.00	\$4,752.00	\$0.00	\$240.50	\$0.00	\$35.00	\$ 6,067.42	2.42%
Claire Robitaille	6.00	0.00	0.00	50.70	0.00	3.70	0.00	0.00		
	\$779.94	\$0.00	\$0.00	\$4,563.00	\$0.00	\$240.50	\$0.00	\$0.00	\$ 5,583.44	2.22%
Jennifer Schwind	20.30	0.00	0.00	43.20	0.00	1.10	0.00	0.00		
	\$2,638.80	\$0.00	\$0.00	\$3,888.00	\$0.00	\$71.50	\$0.00	\$0.00	\$ 6,598.30	2.63%
Mike Selegue	8.50	0.00	0.00	56.70	7.20	0.50	0.00	0.00		
	\$1,104.92	\$0.00	\$0.00	\$5,103.00	\$284.26	\$32.50	\$0.00	\$0.00	\$ 6,524.67	2.60%
Ashley Shoemaker	0.00	0.00	0.00	35.30	0.00	0.80	0.00	\$0.00		
	\$0.00	\$0.00	\$0.00	\$77,836.50	\$0.00	\$52.00	\$0.00	0	\$ 77,888.50	31.01%
Sonya Slater	1.50	0.00	0.00	13.20	0.00	0.60	0.00	0.00		
	\$194.99	\$0.00	\$0.00	\$1,188.00	\$0.00	\$39.00	\$0.00	\$0.00	\$ 1,421.99	0.57%
Beth Sleeper	8.30	9.30	0.00	42.00	36.60	4.10	0.00	0.00		
	\$1,078.92	\$1,208.91	\$0.00	\$3,780.00	\$1,444.97	\$266.50	\$0.00	\$0.00	\$ 7,779.29	3.10%
Sarah Sohar	13.30	0.00	0.00	64.70	0.00	2.70	0.00	0.00		
	\$1,728.87	\$0.00	\$0.00	\$5,823.00	\$0.00	\$175.50	\$0.00	\$0.00	\$ 7,727.37	3.08%
Heather Stevens	10.80	0.00	0.00	44.40	40.70	8.60	0.00	0.00		
	\$1,403.89	\$0.00	\$0.00	\$3,996.00	\$1,606.84	\$559.00	\$0.00	\$0.00	\$ 7,565.73	3.01%
Cara Sussman	5.10	0.00	0.00	54.30	0.00	2.10	0.00	0.00		
	\$662.95	\$0.00	\$0.00	\$4,887.00	\$0.00	\$136.50	\$0.00	\$0.00	\$ 5,686.45	2.26%
Caleb Tipple	0.00	0.00	0.00	0.00	0.00	64.30	0.00	0.00		
	\$0.00	\$0.00	\$0.00	\$0.00	\$0.00	\$4,179.50	\$0.00	\$0.00	\$ 4,179.50	1.66%
Thomas Vajen	\$0.00	\$0.00	\$0.00	\$0.00	\$0.00	\$0.00	\$5.10	\$0.00		
	\$0.00	\$0.00	\$0.00	\$0.00	\$0.00	\$0.00	\$994.50	\$0.00	\$ 994.50	0.40%
Miranda Zircher	4.00	0.00	0.00	54.50	3.00	0.80	0.00	4.00		
	\$519.96	\$0.00	\$0.00	\$4,905.00	\$118.44	\$52.00	\$0.00	\$140.00	\$ 5,735.40	2.28%
Sum Totals	\$21,838.32	\$6,434.51	\$0.00	\$194,382.00	\$7,714.39	\$18,180.40	\$1,482.00	\$1,155.00	\$251,180.22	

This chart represents the percentage of the total dollars billed by clinician.